

(Part No.2)

Above shows the land covered by the various block numbers on the accompanying sketches.

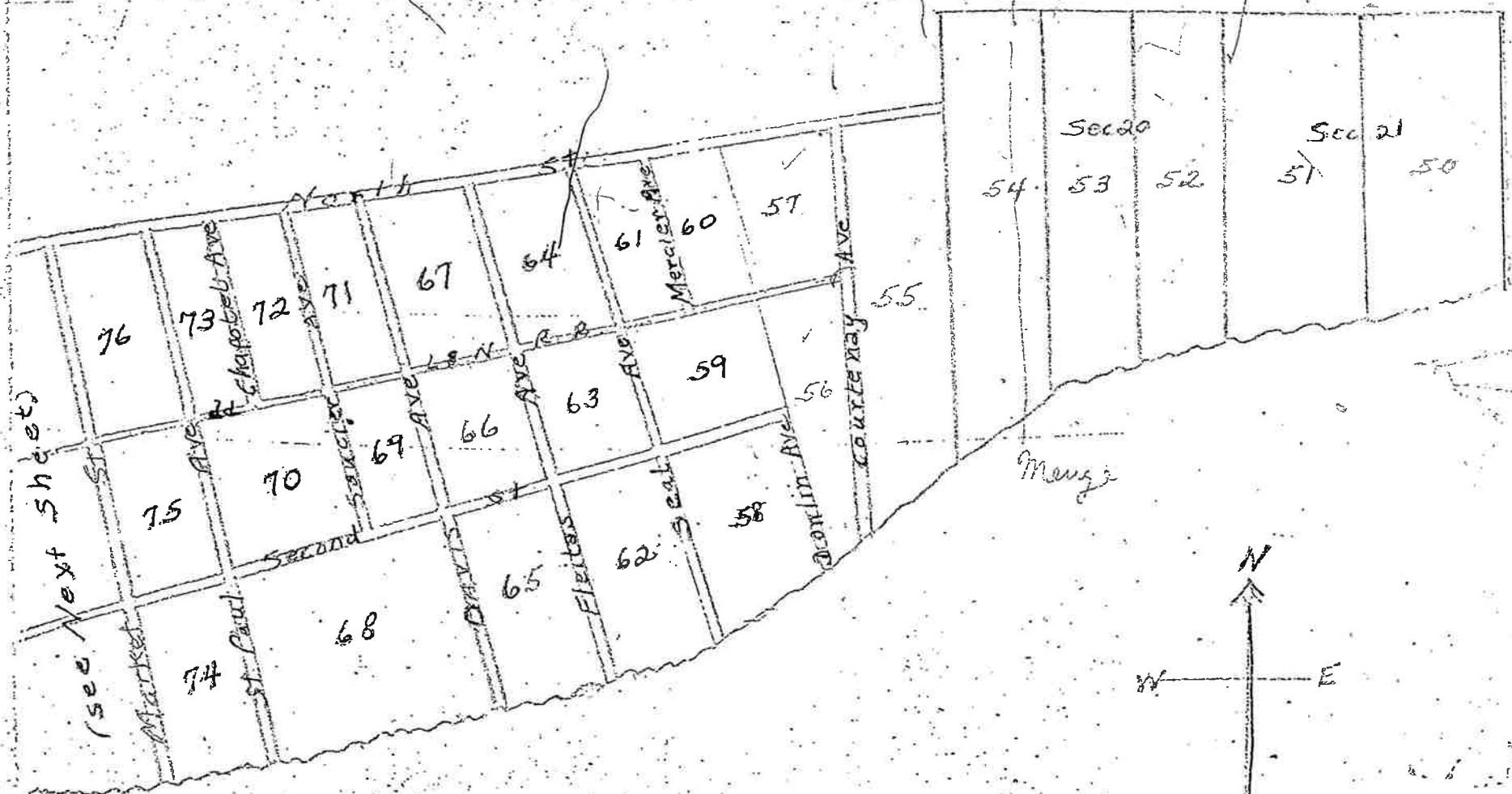

(see next sheet)

(Part No. 1)

Above shows the land covered by the various block numbers on the accompanying sketches.

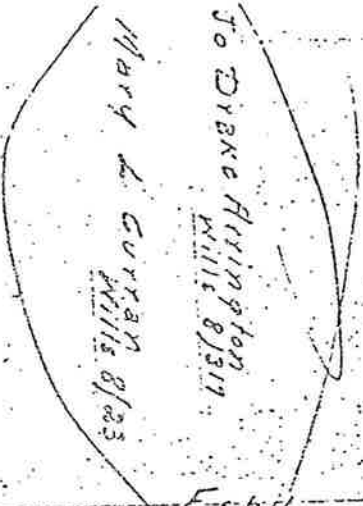

Section Line

W/2 Section 21 T. 5. R. 12

White or Colored Survey Lots

Block No. 51

Jo Drake Arrington 199/142	Arrington	J.S. Dann Peter 23275 - 51111
Jo Drake Arrington 199/142	Arrington	J. Smith 123/112
Mrs. Chas. R. White 193-595	Percy Bates Jr.	Dann - Supt 2. Smith
SW Day et al. 205-376 205-1277	Mary Sacciarro	J.H. Lang of State
Mary & Curtan Mills 8/23	Curtan	Curtan
Mrs. Alice Sirjacques Lobrano 199/412	James Farmer	Mrs. Kate M. Callahan Sullivan
Robert Ewing 142/333	Mrs. Alice Sirjacques Lobrano	E.A. Lang 140/540
Mrs. Marie G. Bendel 246-142	E. A. Lang	E. A. Lang 140/540
William M. White	Ewing	Ewing
Evelyn E. White 431	Nellie K. Grant 142-590	1253 246-142
Gulfair Inc.	White	White
Gulfair Inc.	Alice M. Gosu	Gosu
Shadow Lawn - on the Gulf Add	Gulfair Inc.	Gulfair Inc.
Bessie Sauve	East Shore Add	Shadon Lawn Add
Louis Natchez	Shadon Lawn Add	J.H. Thomson
E.O. Hunt & Wt.	Jessie P. Anderson et al.	
A.B. Austin 204/329	E.W. Gibbons	
Mrs. Jane Tuttle Mc Dowell	Austin & Tuttle	W.D. Weed 109/50

DB. 163/112

State 9/19/38

1/2 Section Line

51

E 1/3 Section 20-T-8-R-12

Block No 52

52

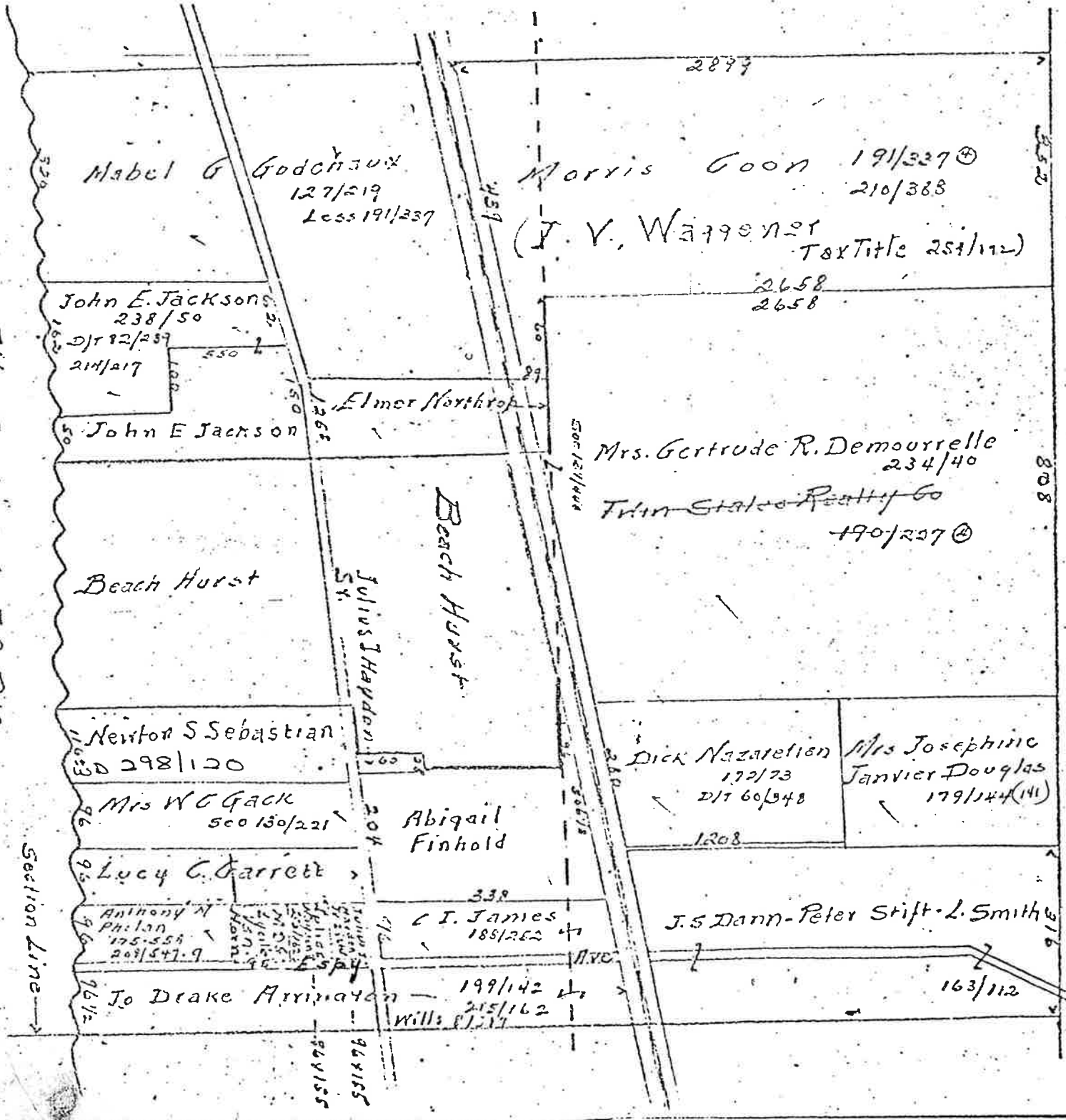

Section Line

Beach Hurst

Julius Hayden

Elmer Northrop

CENTRAL 1/3 OF SECTION 20 T 8 R 12

City of Pass Christian to George R. Savelor
(33 acres off North end of Central 1/3 of N 1/2 of Section.)

Posay B. Rhoad

(Lot 64 of Henderson-Shipman-Hughes Partition OR
Central Third of N. 1/2 of Section LESS 33 acres off North end)

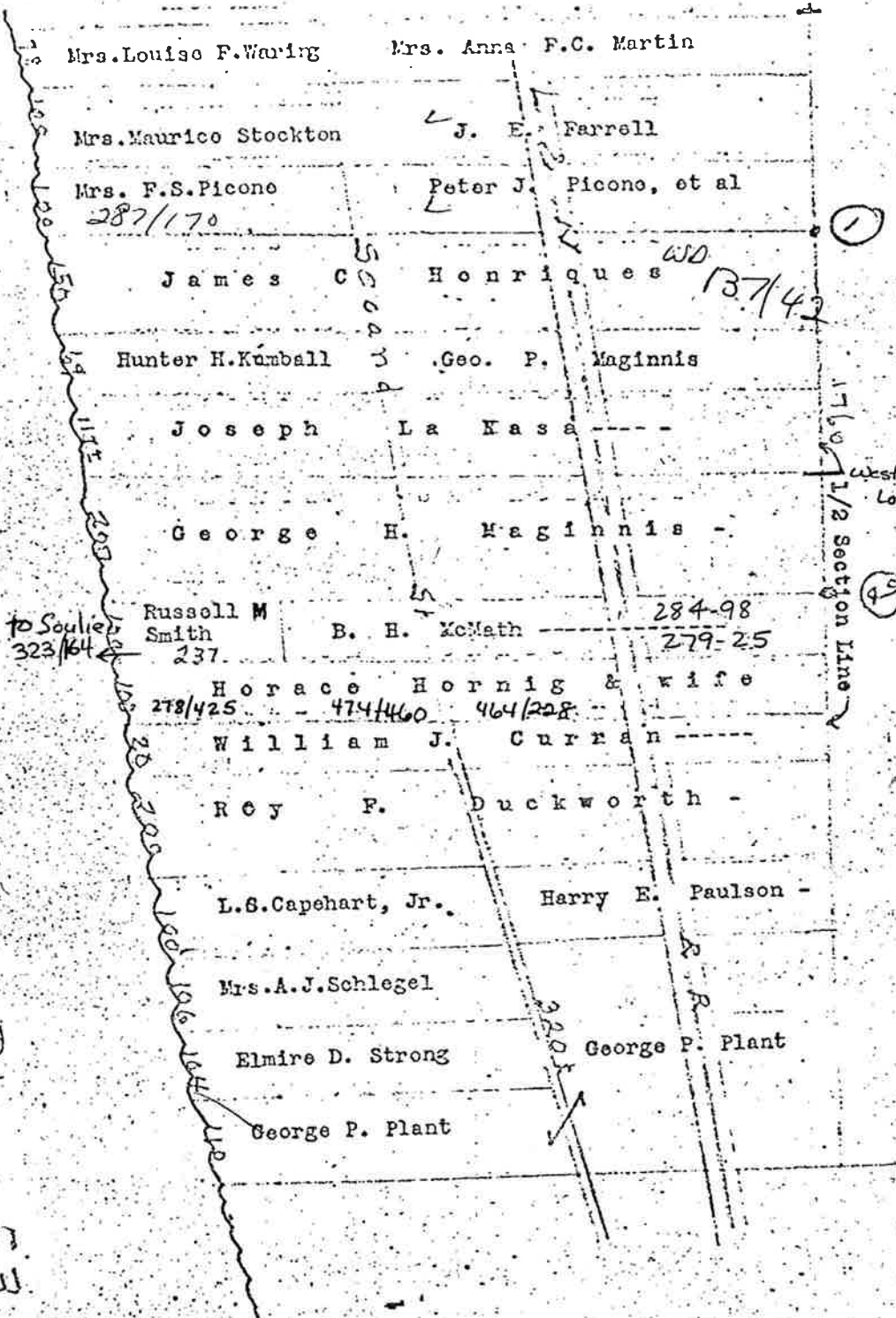

SEE SURVEY DB 229/393 - FORMER GULF BEACH REALTY PROP.

53

Block 53

West 1/3 of Section 20-8-12A

Rose Heart Addition
City of Pass Christian
32 Acres
191/337
408/159

Robinson Subdivision
67/185

George J. Gronovich
149/314

Rose Heart Add

H. J. Baltar
see 93/246
97/174 97/173

Northrop
64/43

Joseph Loria
11802

Julia A Lavin

Frank M. Mendoza

1 see Next sheet

Mrs Anna F. G. Martin

Mrs Wilms Portas
Charlotte Hines
142/481

Mrs. Bluford
EST of Oter
MB 14/267 4709 REF. DB 139/312

Mrs Alice Cooper

A. D. G. C. McCutcheon
A. D. McCutcheon

Nellie M. Grant
136/214

P. H. Ringsdorf
180/34

308-21
HIGH 245-187

Mrs Sallie K. Soris
101/109 (Times)

WD 15-239
WD 063/95
WD 49/126
49-125-12

Maryon J. Mitchell
Louise S. Smith

WB 4/49
20' of 5 Auto Oter
Freir Alva Steplars
(Bluford)
Chy # 63,265

WB 338/473
WB 152/5

Block No. 54

54

1/2 Section line

Road

Road

Olivia Clayton
1 90 156/566

Baulah Hogan &
Fletcher Robelle
C.D.G. 189/284

James Haggins
2 H. 90 171/10

James Haggins
1 90 171/10
James Haggins
1 90 171/10

Mrs C R Jones
1 90 170/351

Olivia Clayton
1 90 156/143

Clara W. Schoenfeld
See 132/315
202/208
400

Frances Brown
155/500

Christine Hunter
1 90 158/251

Frances Brown
155/508

Mrs C R Jones
1 90 170/351

Olivia Clayton
1 90 156/143

Olivia Clayton
See 119/445
126/466

Clara W
Schoenfeld
See 133/314 202/308

Properties Co Inc

Maggner
Tax Title
259/112

Wagon

Mrs. Anna F. C. Martin

Maggner
Tax Title
259/112

Part of Block No 54

301/29
423/143 R.M.
G G Walthey
258/490-7
H L Swift
120/444
120-464
Mrs Juanita L.
Mrs Allen S
Alfred Stern CA
235/305-495
Trustees
Mrs Mary L Robert
D'O Kelly Demetz
Lucile S Brunson
Ada V Hortense
Ada V Hortense
Mrs Allen
Rendall
Mrs AW
Lockett
Ellen S Breckensidge
Marcelle F Cambou et al.
E L Ferrier Jr.
Eugene A. Aschaffenburg
John D Ewing
Bella Bell Denis
F William Hart
Mrs. Margaret S. Paltroy

COURT ST
Dantzler 150/278
W.A. Tate
216/215 192/23
J.T. Withersburn
6002 101/120
Burkenroad
129/214
Hackett
148/165
HACKETT 148/219
First Presbyterian
Robert Demetz
Mrs Mary L O'Kelly
Mrs Mary L O'Kelly
Lucien Porter
Helen D Chamberlain
Emily E Collins
E E Brown
Mrs. Pauline
Lauris E
Drackett
140/199
203/213
170/154
19/594
Charlotte
Hines

See Next Sheet
see Next Sheet
see Next Sheet
2:55/197 Less 235/305-495
Church 19/356.
Mrs Mary L O'Kelly
Lang Subdivision
F. B. McGuicheon
Est
Less 214/512
Bella Bell Denis
Rose Heart Add.

165 ft Less part
S of RR for St.
Hackett Lane
E 21 ft
337/434
* Paid \$24,000
Decd 1981/1985
Mrs Hackett

195 ft Not Front St
MARGARET E H STERN ASS/428
Part Block No 55

55

North Street
Henry J. Fitzgibbon
P. B. McGuicheon
1/2 Section Line
110/199
246/195

made
prop. 3/31/65
3/26/65
3/26/65

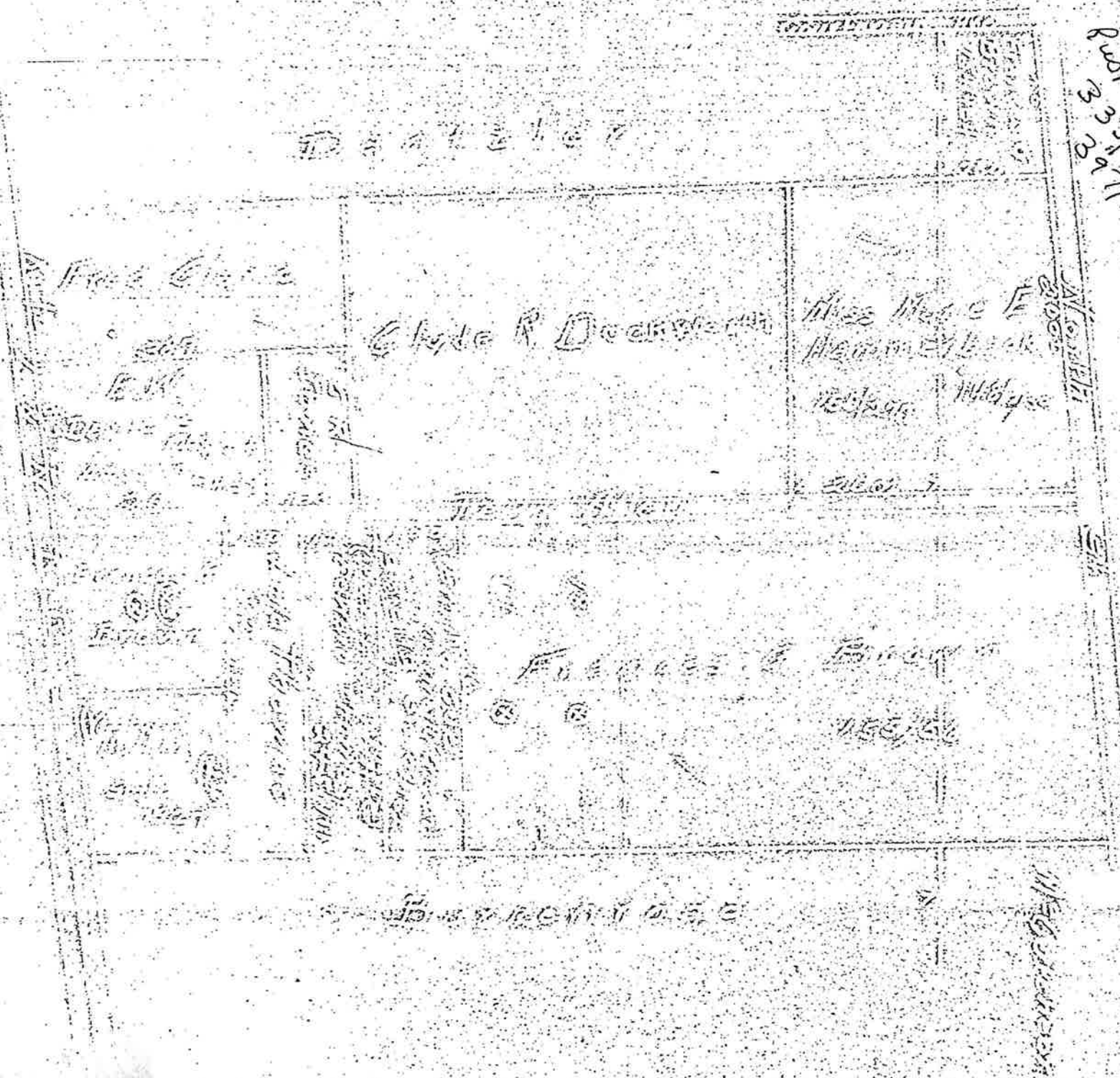

2) 1/2/1965
I would like to sell the property to the State of Oregon for the purpose of creating a public park. The property is located in the city of Medford, Oregon. The property is approximately 100 acres in size. The property is currently owned by the Deane family. The property is being offered for sale at a price of \$1,000,000.00.

Paul J. Deane
55

56

	Danlin Ave.	John Donlin	5/56 17/1213 Less 137-138		
		Eva Jonas Lyons	137-138		
		Dr. Carroll W. Allen Est	137/119		
		Mrs. Ida I. Macdonald	33/457 73/576		to 1/2 Sec. Line
		White Hall Corporation	170/407		
		Mrs. Olivia H. Grosvenor	134/25		to 1/2 Sec. Line
		Mrs. Margaret Hill	110/471		
		Wm. G. Wiegand	135-263		
		Mrs. Berthe M. P. Fox	112/258 Less 149-256		
		Elba Helaman Mrs. Guire	212/553		
		Mrs. Daisy P. Wright	149/415		
		First National Bank - Hattiesburg	200/171		
		Drusilla Gourtenay	115/170 225/31		
		Jane D. Brown	206-439 191/519		
		G.L. Chapotel Est	54/228		
		Mrs. Olivia S. Grosvenor	127/192		
		Chas. H. Hill	138/132		
		Chas. H. Hill	149/289		
		Chas. H. Hill	148/353		
		Chas. H. Hill	147/190		

to 1/2 Sec. Line

to 1/2 Sec. Line

to 1/2 Sec. Line

to 1/2 Sec. Line

400' Street
300' Street
215' Street
165' Street
84' Street

1 1/2 N.R.R.

Avenue

Part 58

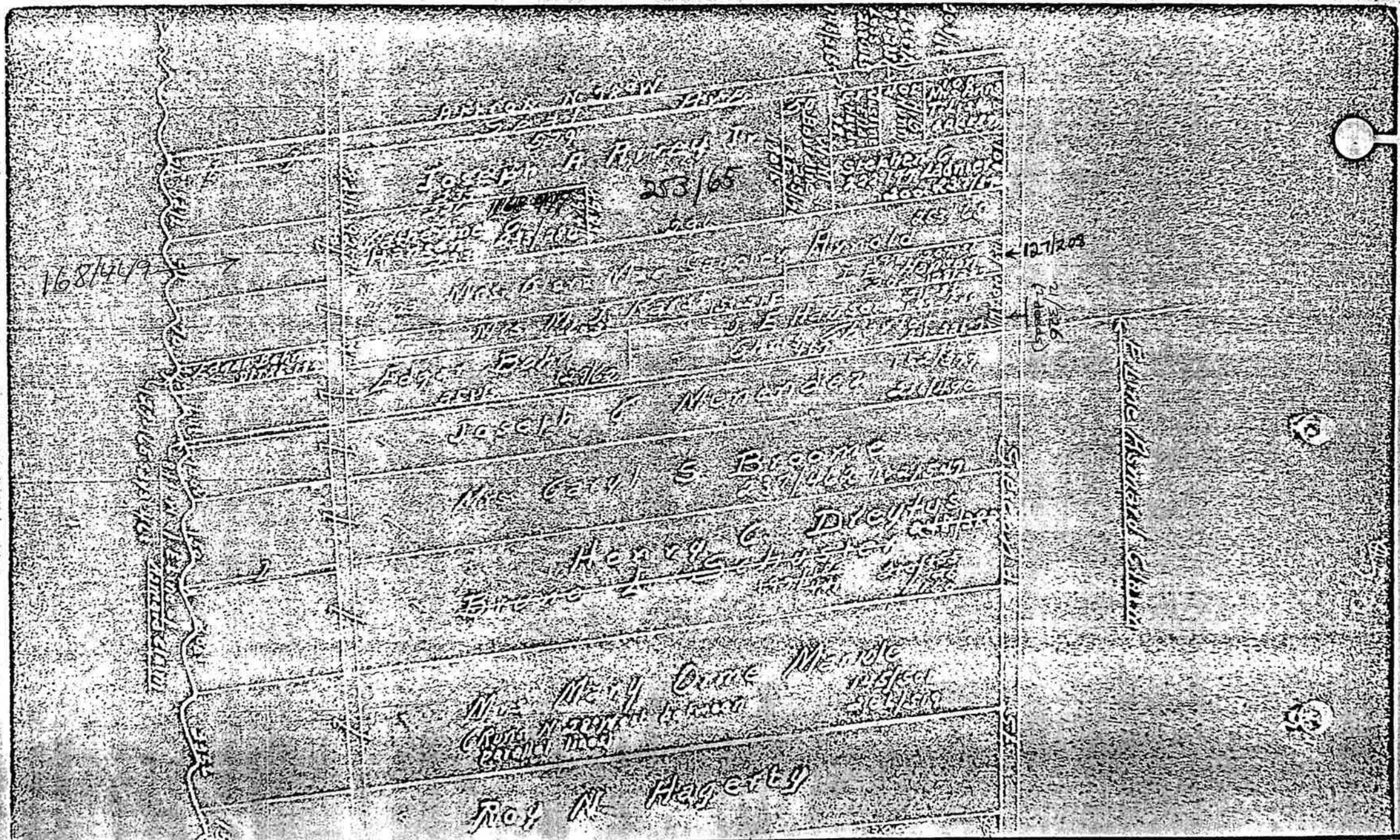

16

58

58

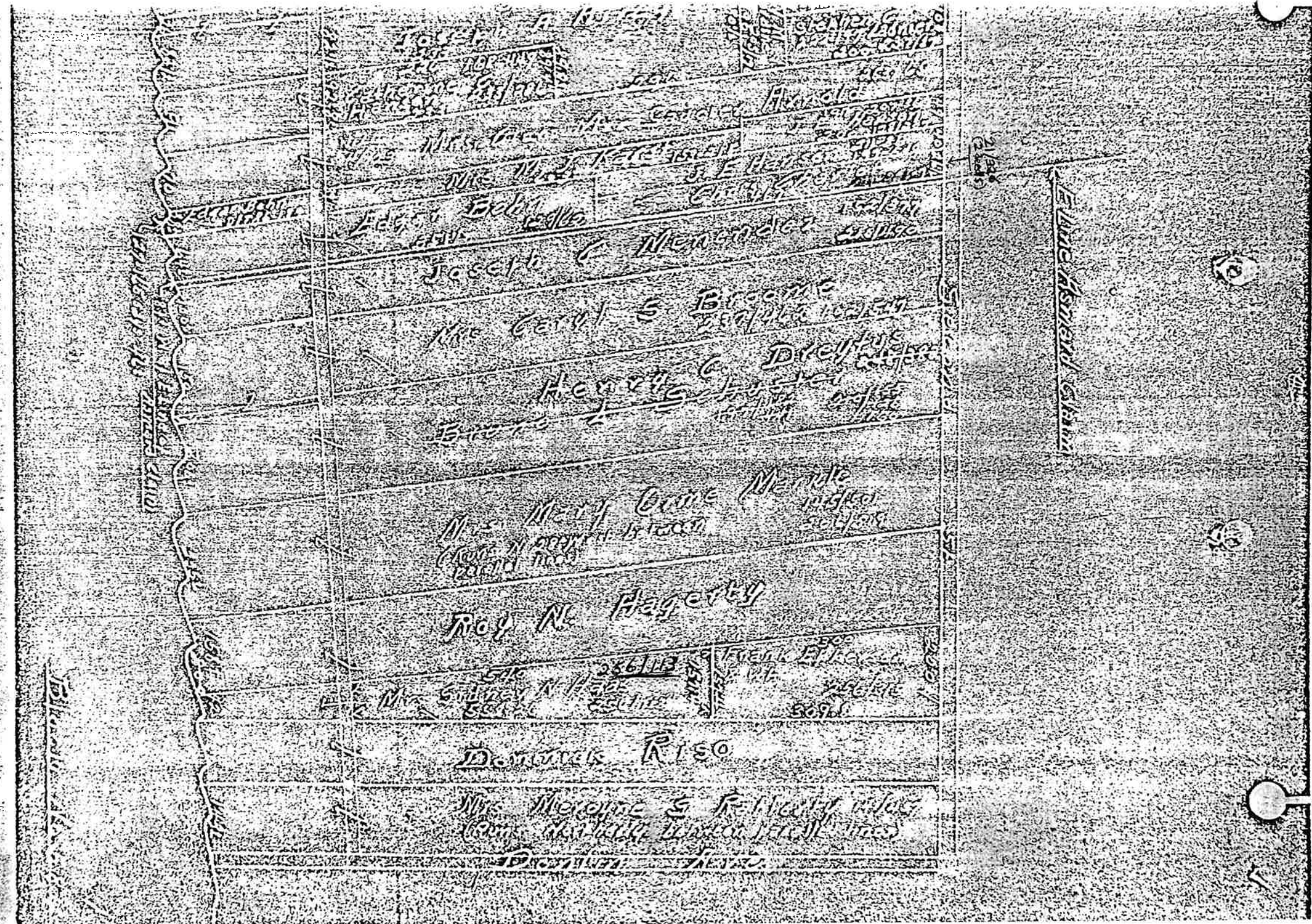

921	Elena & Justine Patenotte	Seat 110
53	Margaret C. Parrill 141/21	199/30 & 31
53	Mrs Beatrice M Lundy	100
70	Thelma H Anderson	Clara Guevas Est 91/97
70	Lena Granovich	Stanley Joseph 415
70	W. H. Kulin	Stibulkoski 254/60
70	John Joseph Wittman	Dedeaux 180/21
70	Walter Hayden	139/483
70	Mrs Alma Patenotte Hayden	189/144
70	G. A. Schilling	161/121
70	Adolph & Lelia C Bourdine	
85	Pauline C Dabney	
85	Eugene Necaue	
85	M. W. Rainold Estate	(Runs North-South between parallel lines)
160	Jane Elizabeth Hill	202/435

S. C. O. N. D. 170

LOUISVILLE & NASHVILLE RAILROAD

→ To North St

Block No. 59

59

101st Road

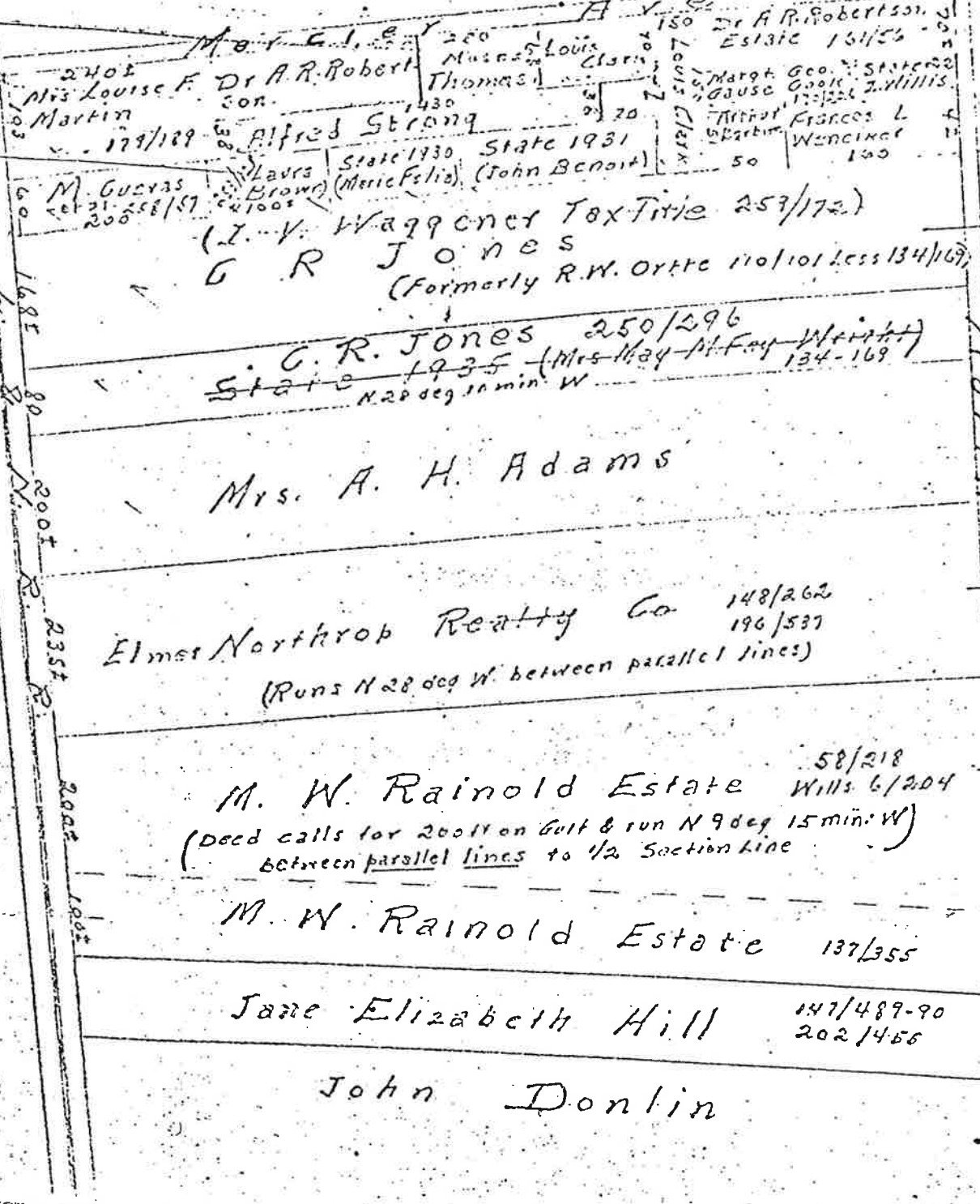

663105
 Op. Ave Byrd
 Est 2002/1478
 Hancock City
 New
 SUS No. E List

To Assn 81 1/2 sold
 less 101st

To 1/2 section 111

To 1/2 section 111

710 Second St

Block No. 60

60

N 28° West
Flights Ayo

to North St.
lest lots sold

C. L. Chapotel Est 51/95

Lucille & Irene Weston 206/292
137/278 196/216
less 195/291

Katie C
Hanson.
206/208
202

Mrs. Edna Q. Adam 229/140

Mrs. Ethel A. Harris 222/428
175/298
Thomas S. Adams & wife

Earl N. Saucier

Luther H
Barksdale
176/515
301/277

Luther H Barksdale Est 176/515
201/277

Inez B
Christ
253/203

Daniel J. Smith 216/196

Mrs Kate G
Hanson
236/220 148/25

Albert L. Burquieres

Catherine G. Hanson

Julia Rae Ward
Mr. And Mrs D E
McDonald
142/246

Frank
La Rosa Jr.
82 1/2

Joseph J.
Garborough
232/8393
177 1/2

Della F
Tulliar et al
SP Pickrich
EM1

Edgar Bohm
143

420 Seal Avenue

1926/154
1928/149

68.8"
100ft
180ft
80
100ft
98 1/4 ft
98 ft
98 ft
98 ft
96 1/2 ft
96 1/2 ft

191 ft W of W margin
of Seal Ave.

Block No. 62

62

To Gulf

Flotas Avenue
C L Chapotel 51/95

Mrs. Alice L. Robertson 196/216
Ethel M Terrell
Eugene John Peralta
John Fernandez & wf

Swanson Subdivision

Swanson Subd L & N. R. R. Co

Mrs. Elizabeth V. D. Bozonier 189/134
Henry Mayo 219/75

Chas. Moran

United Gas Corpn.
238/401 139/162

Henry Mayo
Fennie Johnson
Sec 11/153
237/299

Robert A. Garco
228/173
190

Robert A. Garco
150

Harry Jones
Schildrum
29/248
885/271

Andrew Tate
287/175
100

Benny Thomas
183/250
213/250
100

Ben Rance
289/112
100

State of Texas
C. R. Jones
Vera Mae Sims

to North St
Less Lots sold

JAMES & ROSS
May Johnson
221/1473

L & N. R. R.

2 Patents were issued by the State on this lot, one dated 4/28/42 to Vera Mae Sims in Book 249 page 85, and one to C.R. Jones, dated 6/8/42 recorded in Book 250 page 296.

Very Dani
To
Jos. Curry
Lot 6021
S by Jor
E n Seal
N n Drive
W n Base
250/26

Guilford
155 line of
River R.R.
x M 64
925 Co

Second

Street

Block 63

63

Mexican Gulf Land Co.
Subd.

SEE
65-A

Mrs Virginia Seither

Frank French & wf.
211/574 197/384
300 211/220

Baptist Church
174/370

Louise Caro

Adele & Katherine
Bielenberg 223/311
295 149/357

Mrs Kate Bielenberg

384 ft less 1/4 width of
Fleitas Ave.

City of Pass Christian
QC 270 p. 576

Fleitas Ave.

Second St.

N to 3rd St.

Block No 65



65A

W 329/524
North +
Corner
Bldg

Mrs. Viola W. Wittman
237/203
Mrs. Josephine C. Greco
237/202 West 237/205

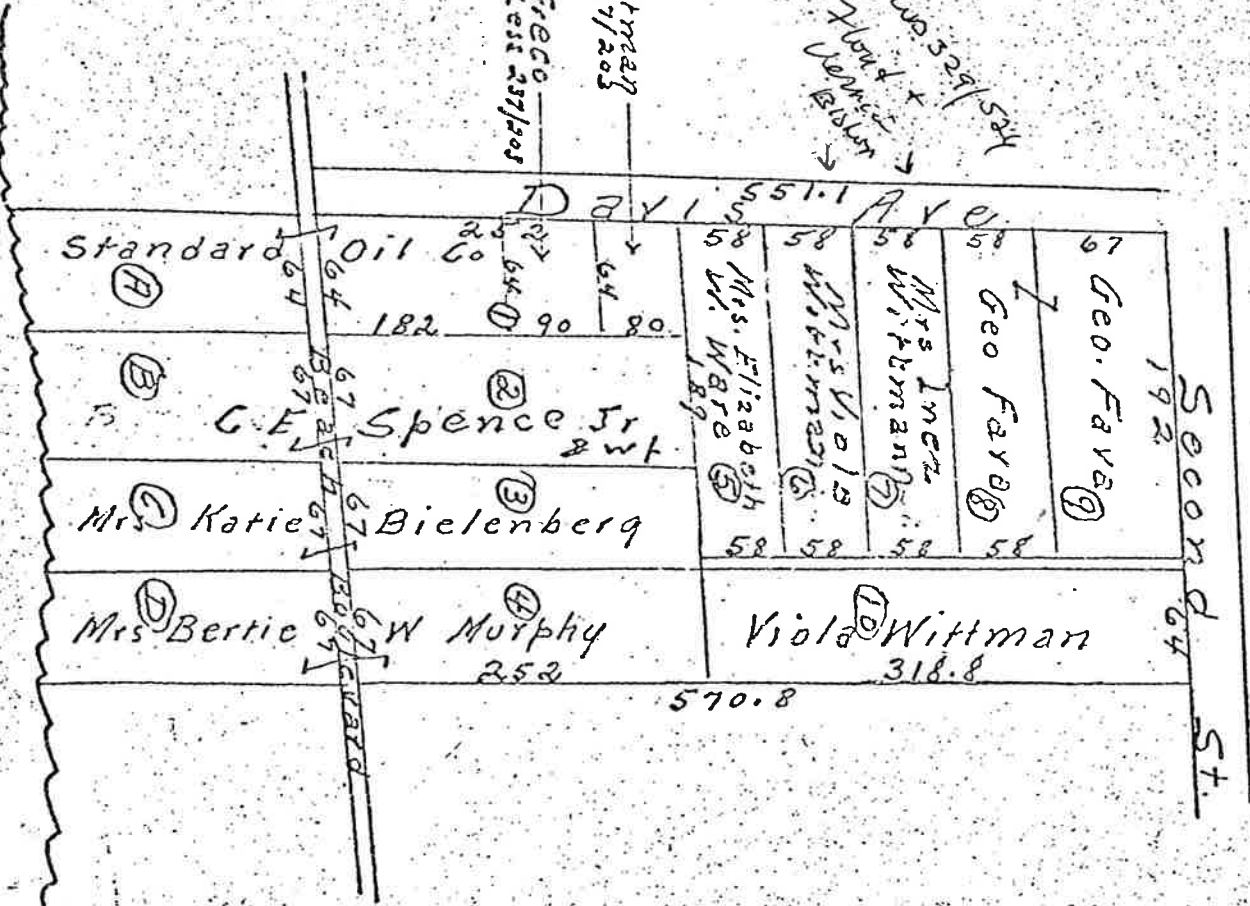

Mexican Gulf Hotel Co. Property
Recorded in Deed Book 136 Page 363

SHEET 65A

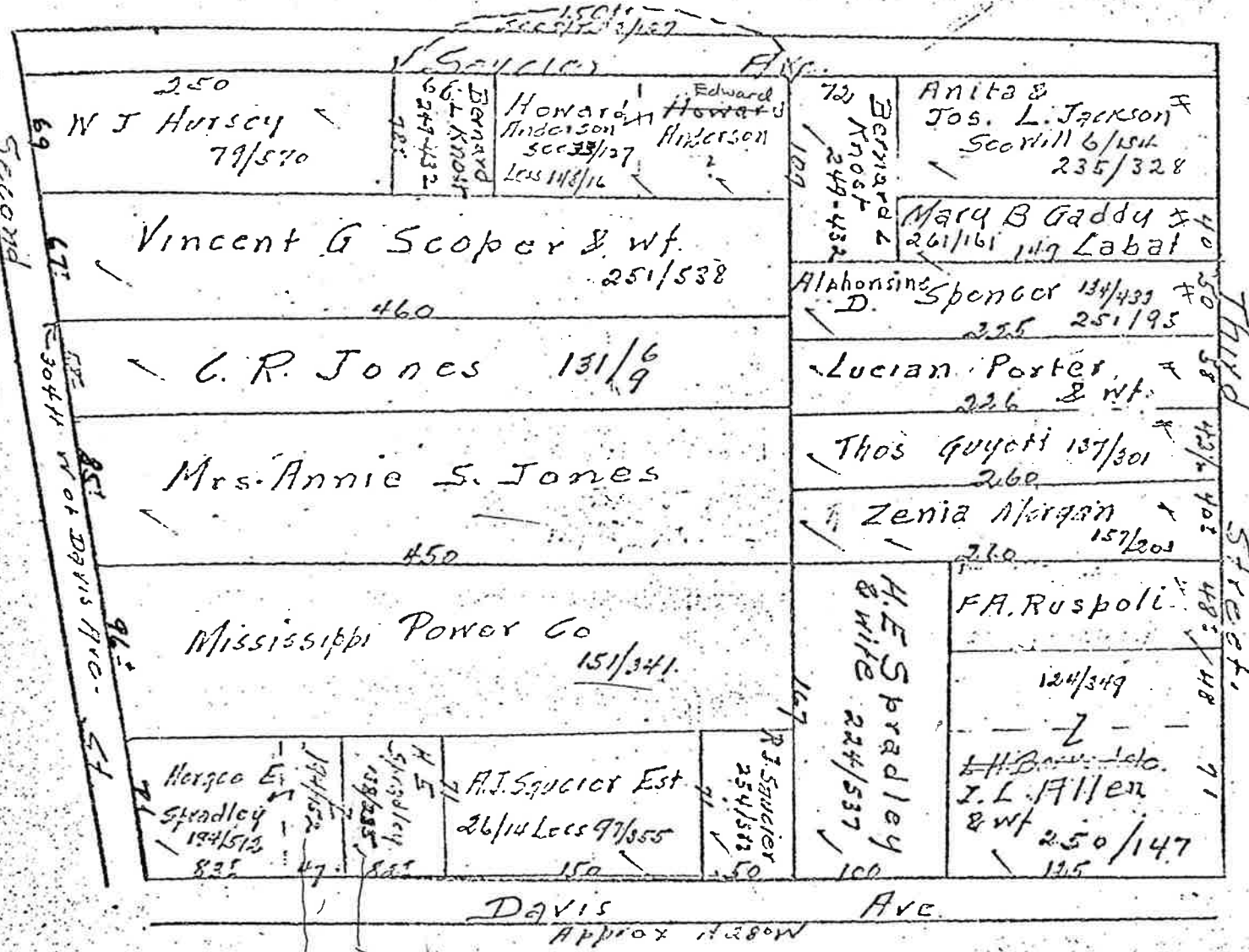

Part of Block No 67

67

155/316 →
Joseph A.
Derenny 50

LIBRARY
86/446
S&S

5th strip to Mrs. Tom M. Knost 86/446 & 124/279-85
Kath & South Lilies Run Barrax 1880 Year.

Block No. 68

68



Jesse Allen 50
251/240

← LWO 83.7/142

Davis Ave.
Hancock
Emil Secull
207-347

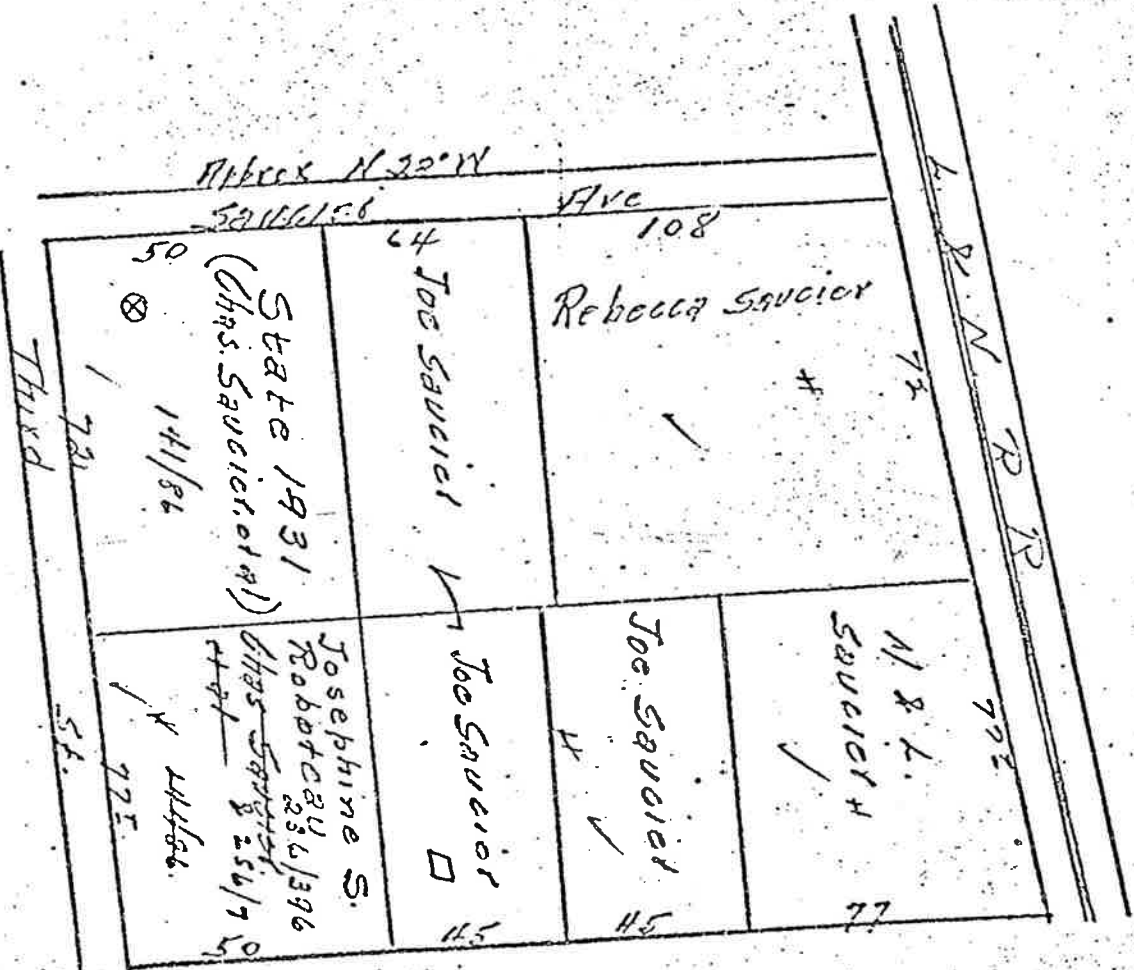

L & N Railroad Property

Division by Saucier Heirs recorded in Book 82 page 549.-
 Book 177 page 515- Deed to Letitia Saucier et al. for 65 ft on Third St
 by 107 ft, bounded W by Saucier Ave. overlaps on Joe Saucier's 64 ft-
 Not placed.

Part of Block No.

Gentle to
 Alexander Saucier
 -248/503
 -295/272
 Not placed:
 Edward Holley &
 Georgiana Murray
 To -
 Roberta D. Castelin
 Lot 75 x 50 ft,
 S-by-Martin,
 E-by-Dedeaux,
 W-by-Holley,
 N-by-St. Paul Ave.
 (Book 247 p. 417)

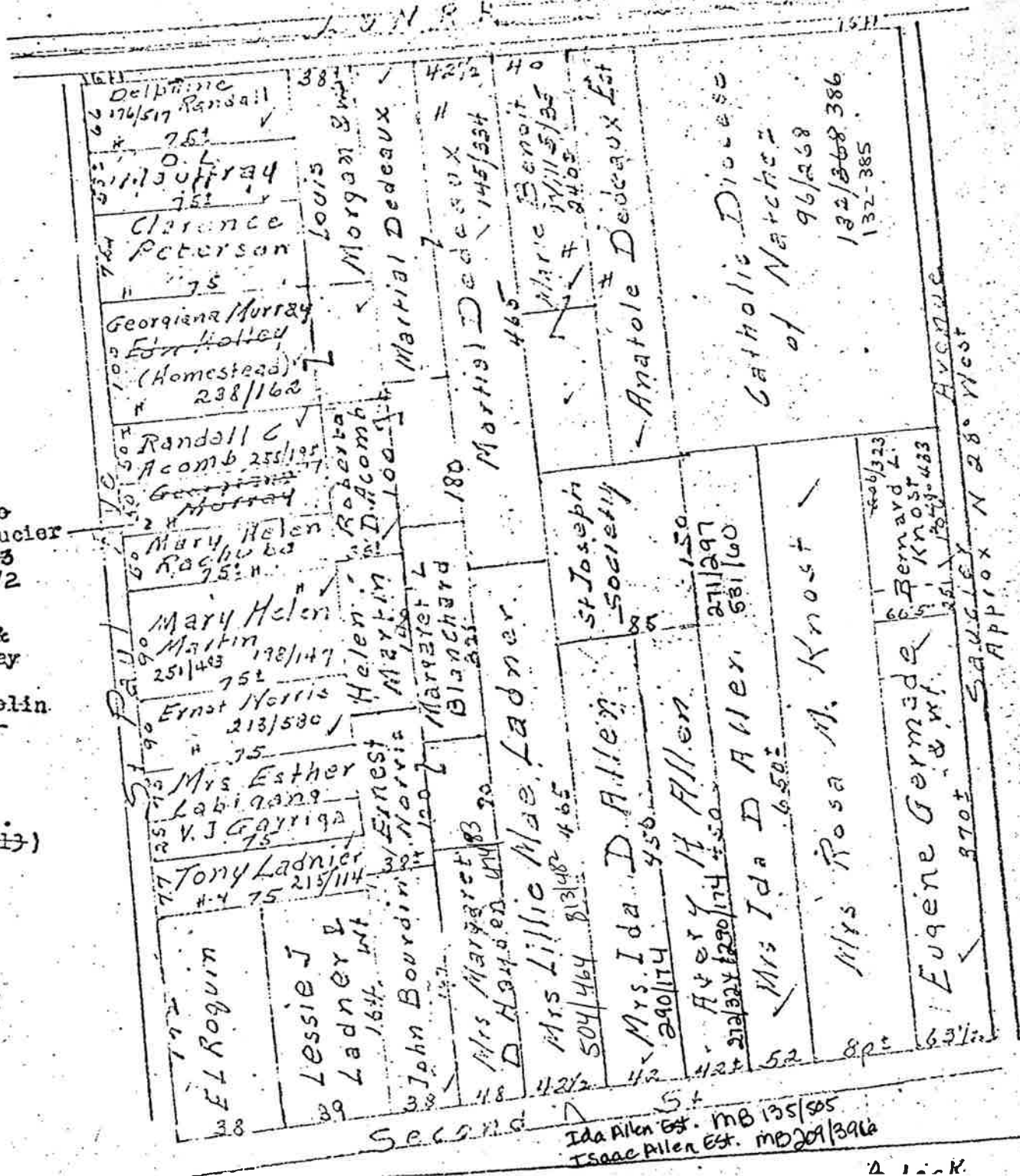

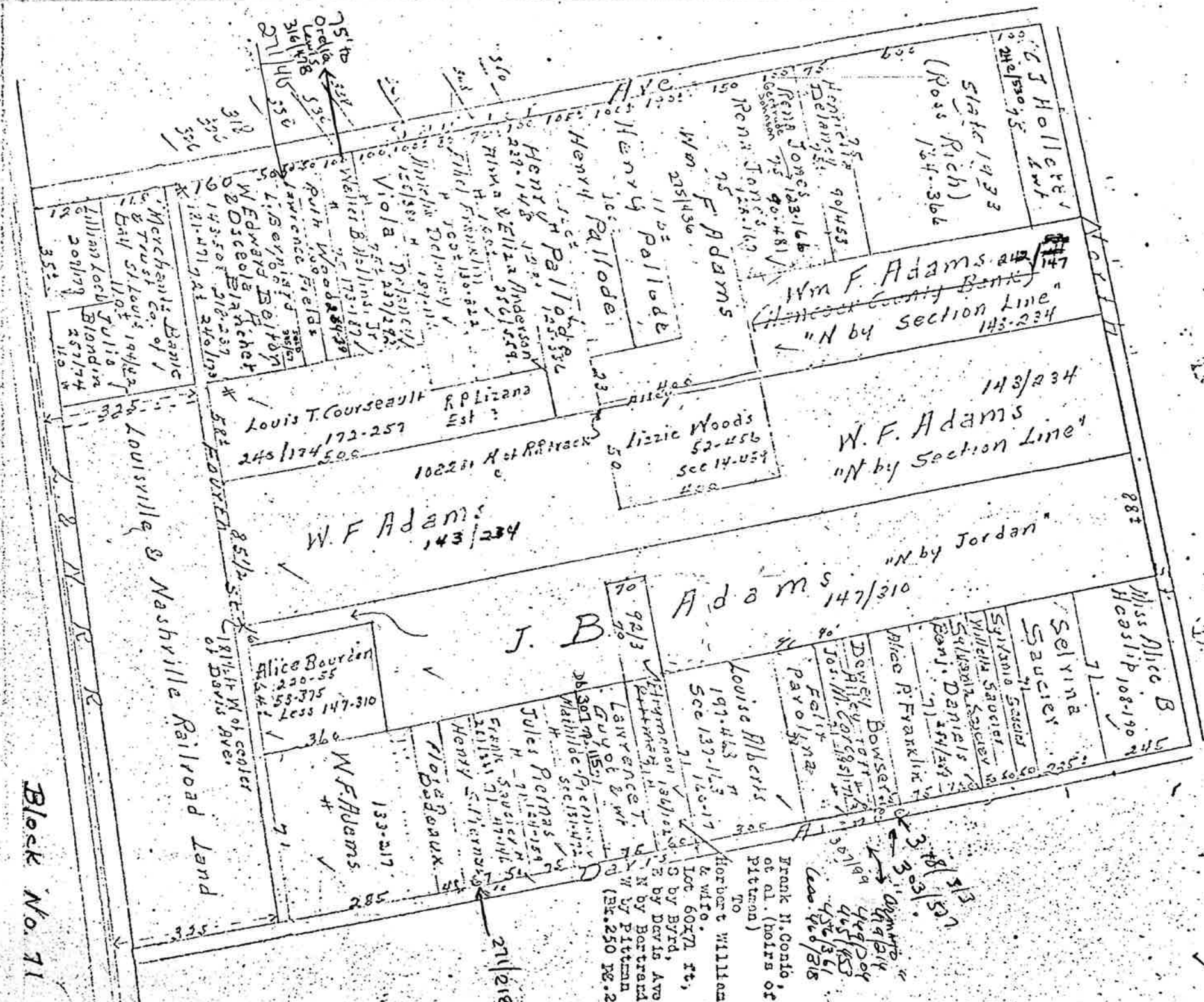

71

get Sunday - French to Donlin 10x

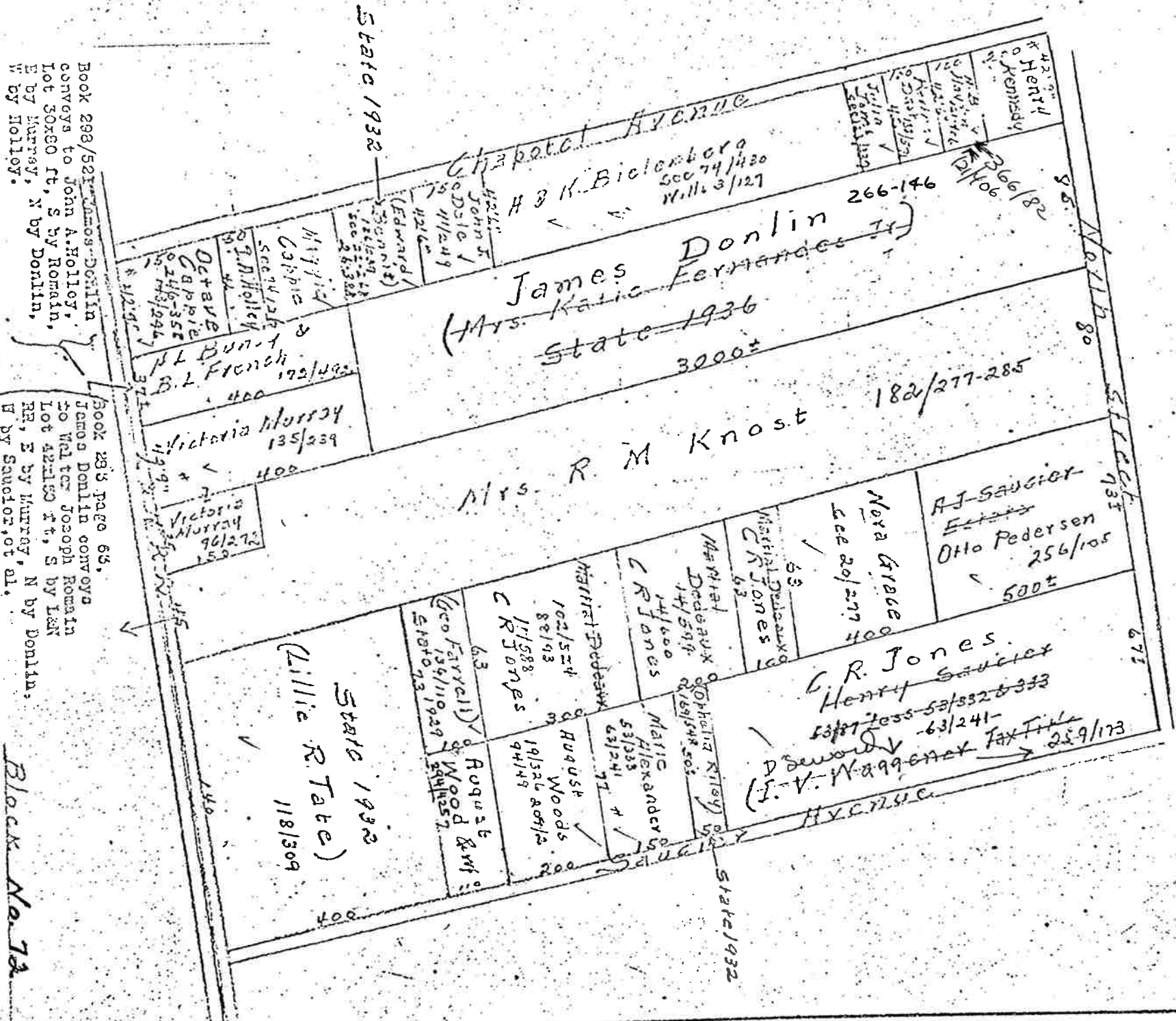

72

Block No 7a

xx 71/528 Bielenberg & Chapotel to H.W. Smith 50 x 70 ft more or less S by Grantor, E by Chapotel ave., N by Hubbard, W by Saucier.

57/53 Bielenberg & Chapotel to Nancy Herbert- 50 x 71 feet more or less, S & N by Grantor, E by Chapotel ave, W by Saucier. Later sold to Geo. Farrell, and now State 1929.

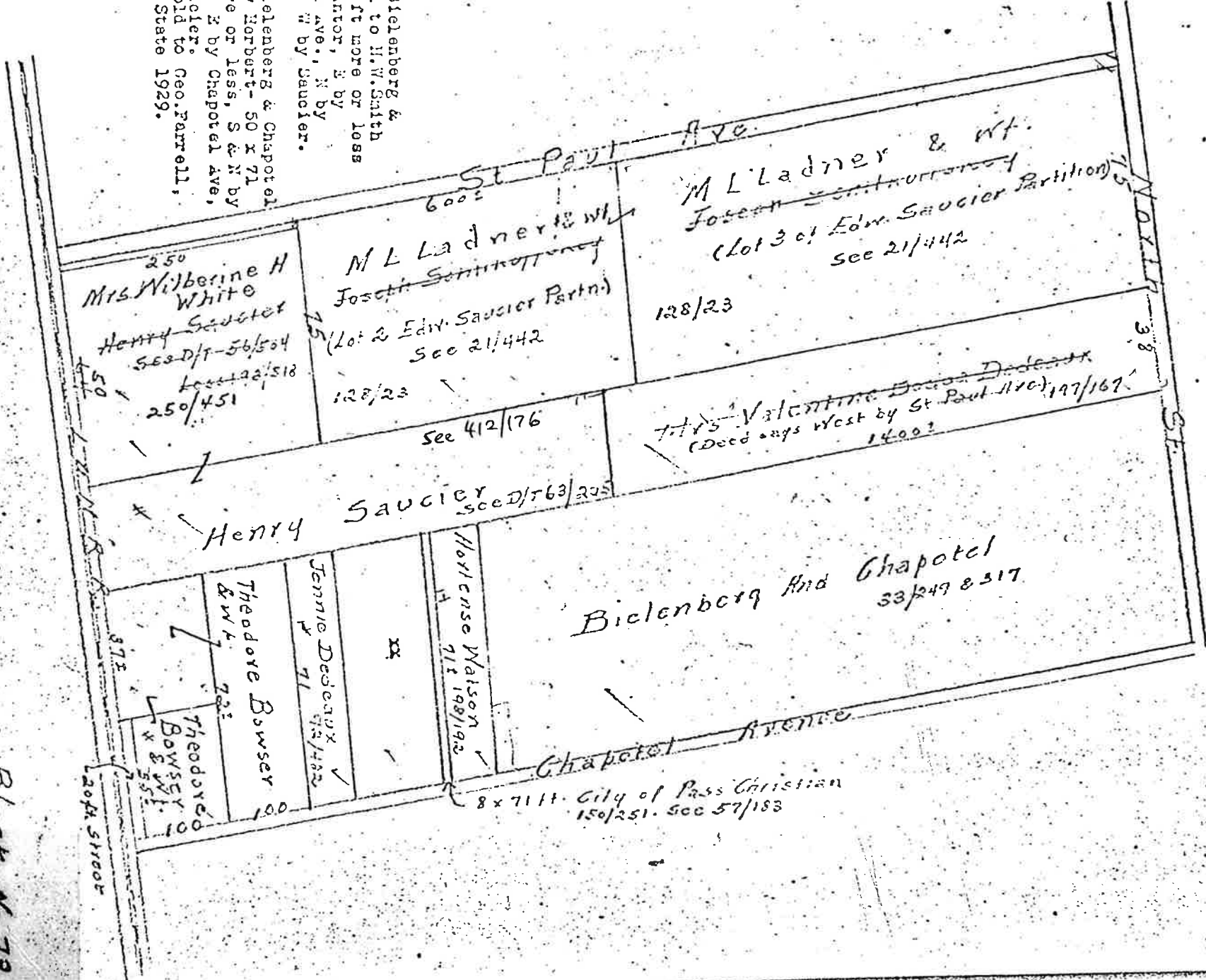

Block No. 73

73

Book 253/302 - David Cottrell, Jr., conveys Guardian of Ilor Myers, N.C.M., littoral and beach rights to W.L. Sprinkle, all riparian, the lot of land bounded lying S of Seawall lying S of Helwlok. B by Cornett and West by Helwlok.



WD 295/440

35' x 220
Henry 331/566
PICARD
Erwin J. Necaïse
252/563

S of Seawall - R.O. -
Simpson, et al.
Qualify Seafood Co
312/68 Mrs. E.E.
Chadwick to Hugh
W. Drigson et al
30 ft on front St
S by Seawall, E by
Wiggins, N by Front
St, W by Myers.
Block No. 74

45.4 51.0 32 48 30 32

74

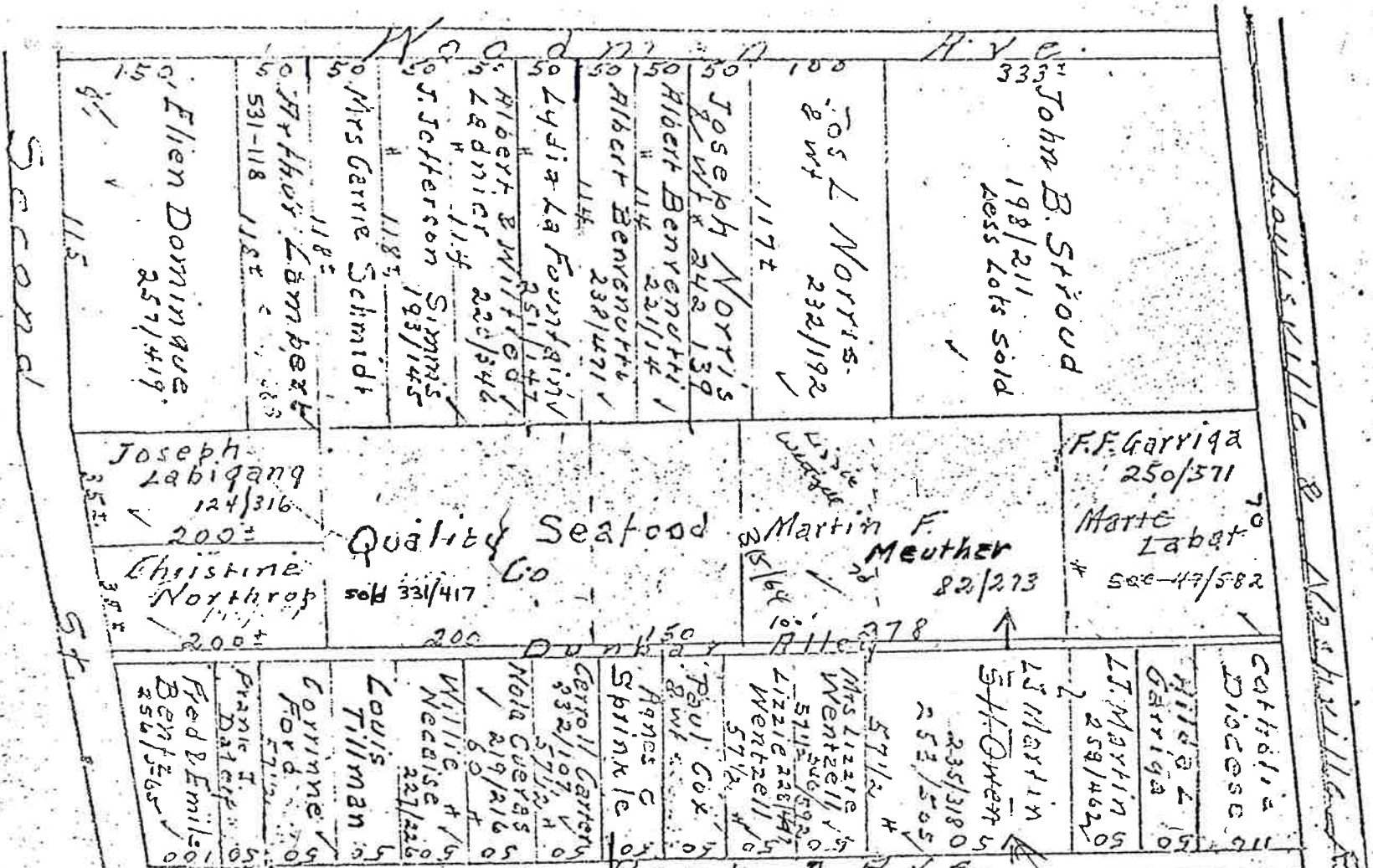

Quality Seafood Co
14/100 Pos

Book 297 page 80
Larkin F. Muther
conveys to Paul
Cox & wife, Lot
25x70 ft, S by
Dunbar Duke Co.
E by Dunbar Alley
N by Wentzell,
W by Brudt Est.
228/429

MEYUM 406/253
GARRIGA
CROSS

Part of Block No 75

75

Book 218 Page 79 is deed from Edw. B. Lang to John Davis for lot 75 ft more or less on Market St. by 51 ft, S by Ferry, E by Straub, N by formerly Northrop, W by Market St.

~~"Ferry" lot was conveyed to Peralta and Huber lot was formerly owned by Northrop. However the deed to Huber says "South by Ferry"~~

Mr. Lang says he acquired this lot from Guy Northrop.....

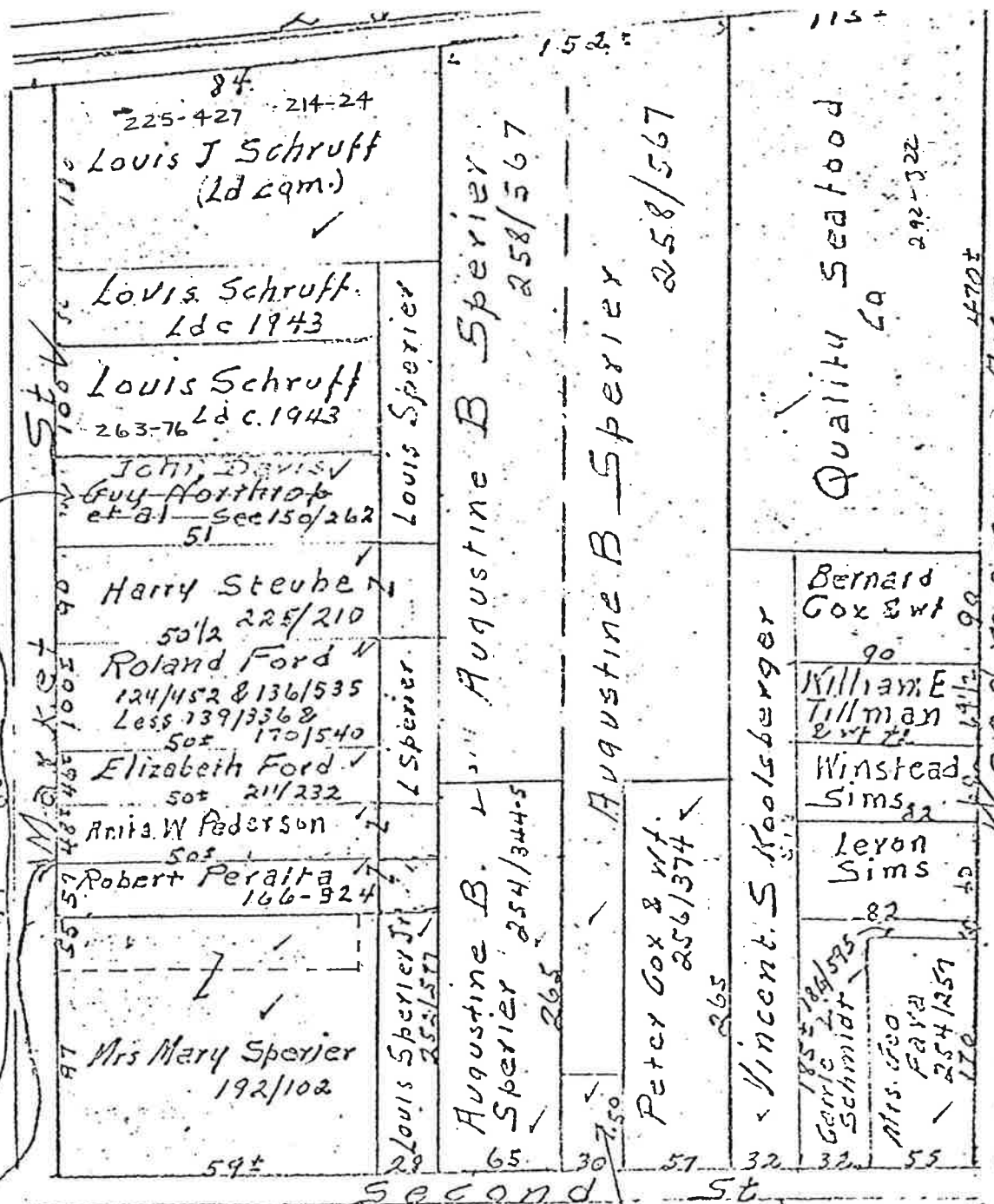

Book 260 page 535, the Heirs of Guy Northrop, and Elmer Northrop convey to Mary Ann Pagano, by quit claim deed, Lot 84 ft on Market St., bounded N by Huber, E by Straub or Bussoy, S by Peralta, W by Market St.

Deed - Conveyed by Pagano to Robert Peralta & Wf

Mrs Earl Cox 256/537

Part of Block No. 75

308-31
296/284 Little
R. Tate conveyed
to Reed Winstead
by quit claim deed
Lot S by Williams
E by Winstead.
N by North St.
W by Market St.

State Bradley
State 1931

Louis Hall 89-118

Wm L. Robertson 95-507

Samuel Adams 74-277

State 1935

Wm M. O. Shreve 151-457

State 1931

G. Nurse Estate

Catherine Nurse

Larina Gimes 173-54

S. C. Brandt 89-304

212-476

497

520

Echel Lee Hudson Chl

State Williams
163-126

Josephine Williams
272/458

Louis Morgan
124/460 Less 159/530

A. G. Demetz
186/458

E. A. Lang
23-134

John Morgan
Less 79-549

Warren Adams

Annie B. Edwards

Mrs. M. Gammell

Woodmen of the World Subd.

George W. Bohn
153-80

Virgie P. Norman
Ded. 300

Catholic Diocese of Natchez
1000

Catholic Diocese of Natchez
St. Paul Ave

Flouring Mill
Lassaber
Norman
Parolin

Joseph
2560
236472

Flouring Mill
200
1100
Glen Nichols
1100
Glen Nichols
1100
Glen Nichols
1100

B. Bell
2-20/153

Joseph
228/470

225 378 Less 249/291

249/291

2006 Parcel # 0313B-62-016.000
2006 Parcel # 5181210-5181211
100' on E side Market St
140' on S side
Irregular piece

Block No. 76
101st to City
for St. Paul Ave

76

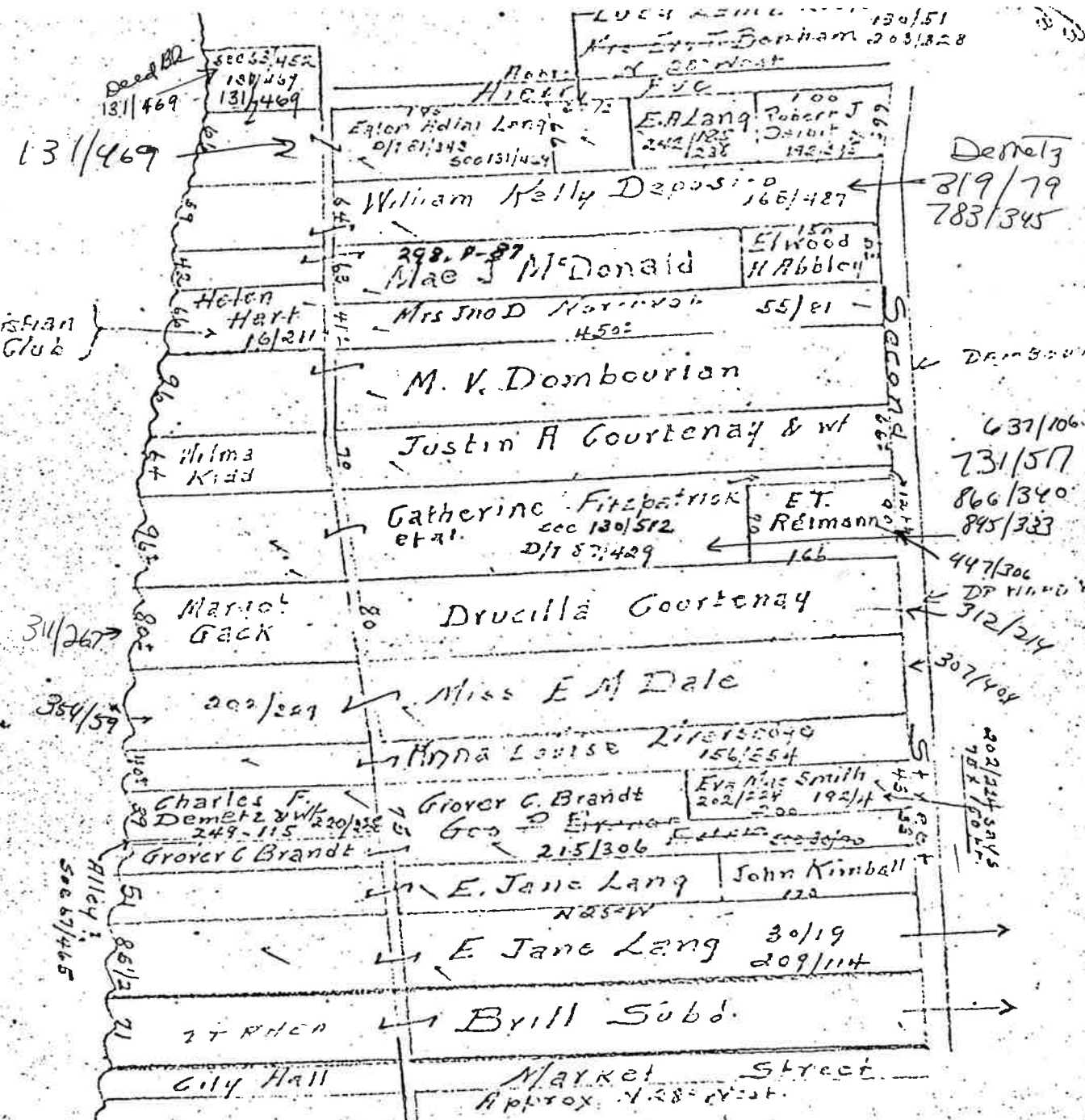

Pass Christian Yacht Club

Demetj
219/79
783/345

637/106 535/171
731/517 913/482 1187/642
866/340 913/484 1187/652
845/333 916/356
447/306 1049/116
1114/626

DEMBOURIAN
DR. WILSON WILLIAMS
447/306
312/214
307/404

202/224 192/4
78 X 160 FT.

Block No. 77

77

L. R. V. R. R.

60 Arnold Venable 173/557	60 E. Jane Nettie LANG 209/114
110 ⁺ State 1932 James Paul Donlin 250/475	50 Col Baptist Church see 20/455
106 Louis SAUCIER 207/455	50 James P. DANLON JR. 249/381
116 Eaton Garriga J W F	50 Eaton Garriga J W F
100 Bernard F. DONLIN 125	100 E. Jane Nettie LANG 209/114
125 John Rudolph EST. 119 ⁺ 140/341	100 T. W. RANDOLPH EST 198/152
100 Geo. P. BRANDT EST. Mrs. J. G. Tuttle 212/499	100 M. A. Pagano 268
100 Mrs Annie S. Jones 218/141 193/498 Sec 174/477 116 ⁺ 180/655	100 City of Pass. Christian Frank Everett 213/462

E. Gamble
UD 222/433
FLD 222/433

Deed book 290 page 218
is deed from Mrs. Annie
S. Jones to Mrs. O. I.
Scarborough, for lot
It, S. by Jones,
E by Lang or Rudolph,
N by Rudolph, W by
Clark St.

Clark St

Market St

Brill Subdivision

Second St

St

Block No 78

78

Bernadine Deleaux 284-6450		Unahis Raymond	James P. Donlin 182 1/2 154/215
Mrs. Camille Beretz 152 1/2		Rachael 239/574	
Hancock Bank 211/227 234/554			
Glady's Mary Farris 177			
Geo T Biggs 88		EVENIE E HASTY 103 22/98	
Ed Dornis 90 90 158/177		GRAYTON LOUNER 91 853/228	
Mrs Ed Dornis 88 1/2 131/319		Mary Simmons 91	
Mrs M Tolhird 100		Mrs AB Zavarachover 100	
Mrs M Telhird 123/102 Loss 184/407			
August L Bacon & Wf 177 456/222			
Walter Smith 177 151/564			
Mrs John Kimball 177 254/191			
Paul B Fournier 100		B. Farrell Est 12/408 177	Thomas B. McDonald 237/23 177
Mrs Henry Fournier 82			
Donald Demetz 167/217 213/343 444 170			
John Walter 177			

Demetz
Clark

L E N R R

Second St

13/348

Block No. 79

79

100
82
28

AVR R.R.

R.R. Ave 15th wide	
100 Bertha Dedoux ✓ 157/603 81E ✓	100 Bertha Dedoux 128/395 81E
100 Fred Dedoux 248/570 249/49 64E	100 Emily Kennedy 100E Melvinio Williams 81 252/264
Mamie Jackson 149-19 ✓ (H) 64E ✓	Victor Decoudreau 77/310 H 81
Chas. Johnson ✓ 145 155/602 H	
J. B. Fenigno ✓ 145 40	
J.C. Liversedge 194/534	Tony Mercier ✓ 131/342 100 7 81 H
(E. J. Schmitt) 10 St 9th 191934 A4E ✓ 142/294	Tony Mercier ✓ 104/60 100 81 H
Lula S Meyers 240	Vincent F ✓ Margaret & wf. 168/60 298 21780/177
100 190	81E (N)

Hart Alley (Hunter Ave)

Demetz Ave

315 ft S of S line of R.R.

515 ft S of S line of R.R.

79

Second St

St

Block No. 80

80

Not placed because of
indefinite description:
Lewis Cordreau, Jr.

To:
Irene Cordreau
1/2 interest in lot 60x192-ft,
by Lewis Cordreau, Sr.,
by Robinson, Jr. by Sissy Cordreau,
by identify.
(Book 246-98462)

L & N R. R.

9	1925	Lydia Alexis	✓	60' @	605' @	Pauline Robinson 86/559	Corinne M. Martin 16/545
8	1922	Walker Daniel	✓				
6		Rufus Rials				Rufus N Rials E W P. 125 298-36	
5	17	Henry 1911	✓			(Mary N Ray)	
4		Albert 1925	✓			State 1934	
3		Uneths Raymond	✓			Loice Rials	
2		George St Amant	✓			State 1932 (Lillian J Lang) 34/155	
1		Archie Burton	✓			Herman A Seller	
		James A Bowser	✓			Herman A Seller	
		James A Bowser	✓			Edgar Lyle 14 257/250	
		Rosa Thompson	✓			1921	
		Frances Bowser	✓			E. B. St Amant see D/T 12/333	
		J. M. Coriolin	✓			Miss L. Harrison Lula Myers 251/308 229/356	

Approx N 48° West

Highway

Approx N 25° West

Dead
of
1911
1915
1915
1915

641/4
854/28
Sekanda St

Block No. 81

- OVER -

Bentz			
50	Stanford Bentz 243/326 116 = 243/326	Nellie N Lang	
60	Geo P Brandt Est 207 lot	Nellie N Lang	
60	Ellen Druic ✓ 116 44/287	Henry Martin 194/360	86
60	Elizabeth Martin ✓ 127 144/521	Subdivision	
11	Juanita Ferris ✓ 116 =	11 17	
51	Rebecca Steward ✓ 116 23/309	Nellie N Lang	11
50	Lizzie Martin ✓ 116 23/249	Robert Ambrose ✓ 24/16	15
60	George Dennis ✓ 244/533	Wm. Rachuba ✓ 84/19	15
60	Francis Wm. Morgan ✓ 127 =	Rosa Martinez 181/339	14
50	John P. Morgan ✓ 127 =		
50	Lula Braden ✓ 187/237 See 119-260 " 127-244		
60	Lawrence Ledt ✓ 125 = 254/213		
50	Robt. J. Raymond ✓ 119-217		
50	B. Johnson B.W.T. ✓ 116 =		
50	Methodist Church 62/313	Nellie N. Lang Sec 30/19	11

Part of Block 82

82

OPUS LANAUX ALV
 1816 SWISS
 LIEB MERTIL
 535 116 051143
 100K 242 page 451
 Stanford Bontz con-
 nroy to Helen Bites
 (ohler, lot 25x116 ft
 by Bontz, by 5/2/91

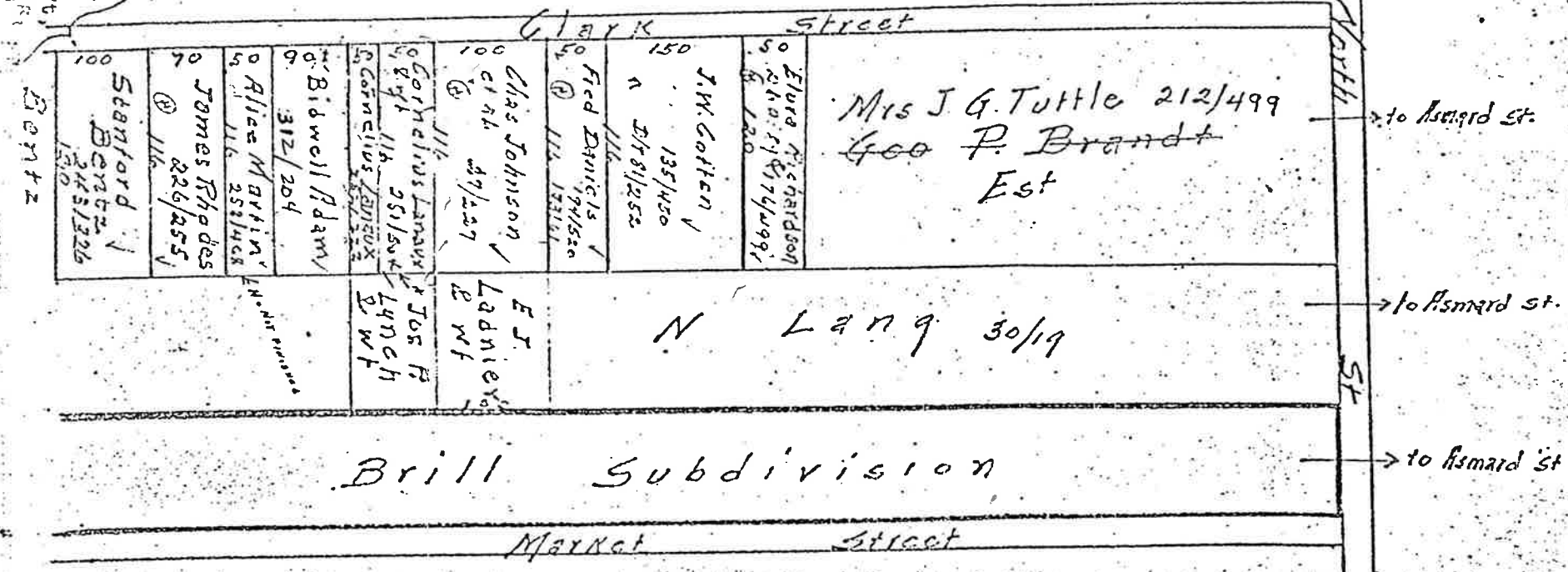

Part of Block 82

82



Black No. 83

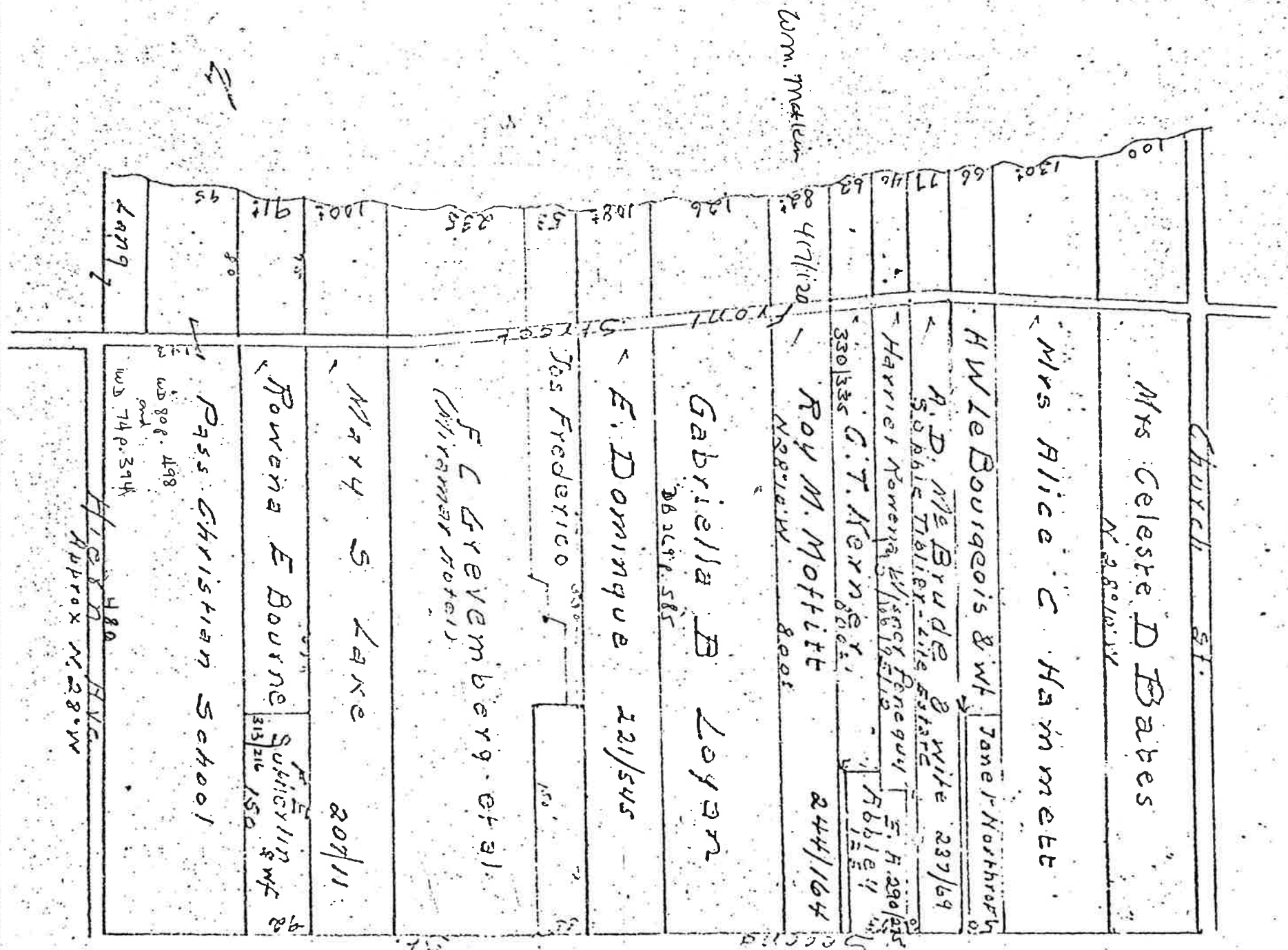

GEORGE R. SMITH
GEORGE R. SMITH, JR.

GEORGE R. SMITH
ATTORNEY AT LAW
AMERICAN LEGION BUILDING
GULFPORT, MISSISSIPPI

June 2, 1954.

P. O. BOX 177
TELEPHONE 717

Mr. J. K. Milner,
Tax Assessor,
Gulfport, Miss.

Dear Jake:

I have been requested by Elizabeth Moore to write you to ask that the assessment of property formerly belonging to her deceased mother, Clara Oten, be changed over to the name of Elizabeth Moore.

This property is situated in Pass Christian, bounded south by Lozes; east by Bourdin; north by Bridges and west by Leovy Alley.

Clara Oten acquired said property from Theresa Bridges by deed recorded in Book 281, page 104, and said Clara Oten died on March 26, 1954 leaving, as I am advised, Elizabeth Moore, her daughter, as her sole heir.

If anything further is required in this matter in order to change the assessment let me know.

Very truly yours,

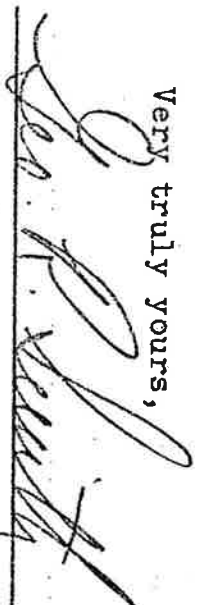

GRS:AC

cc: Mr. P. S. Ambler,
City Tax Collector,
Pass Christian, Miss.

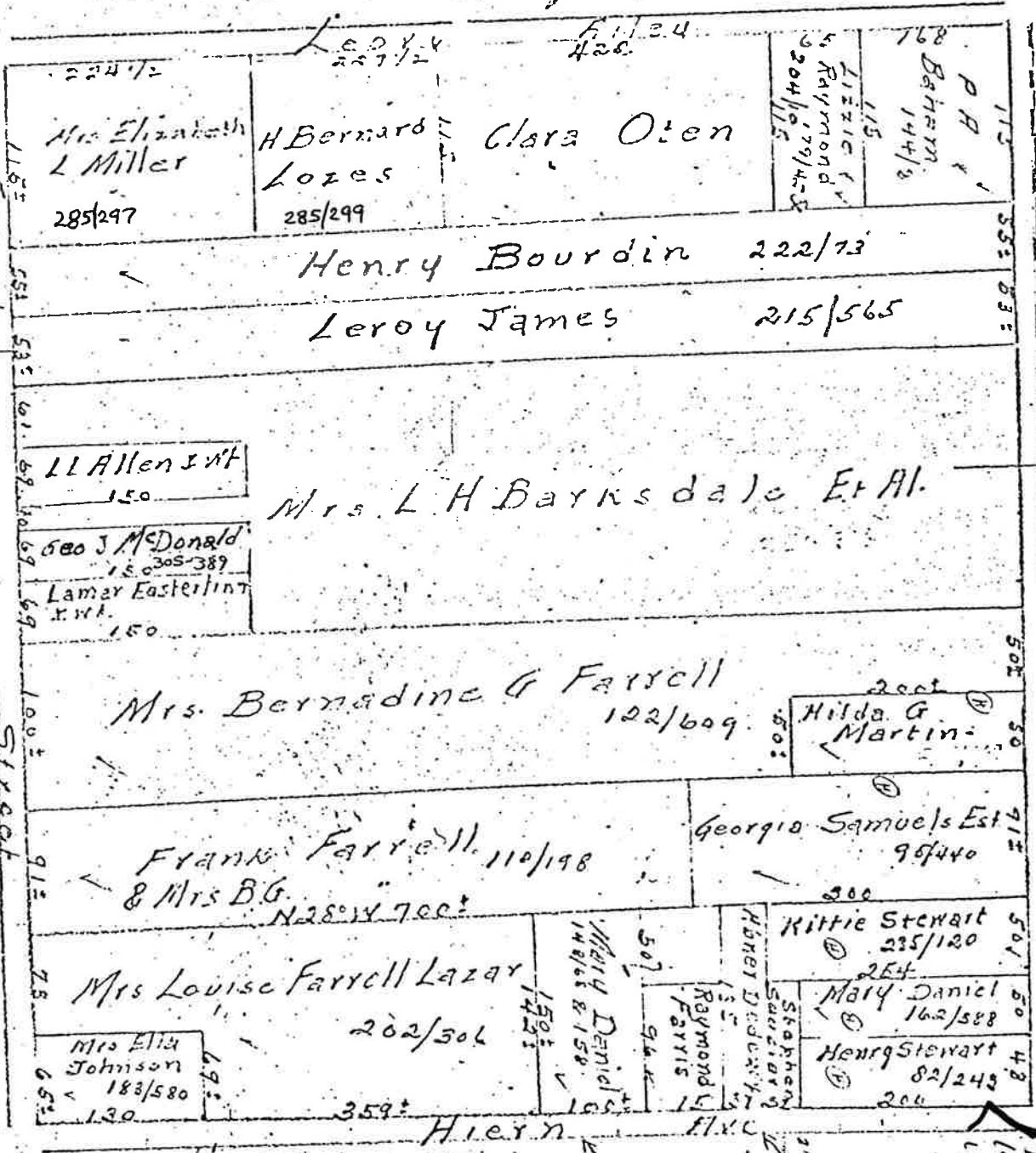

Second Street

Street

Hiern Ave

Block No. 86

86

272/157A
 747/530
 1017/417
 1126/586

Church St.

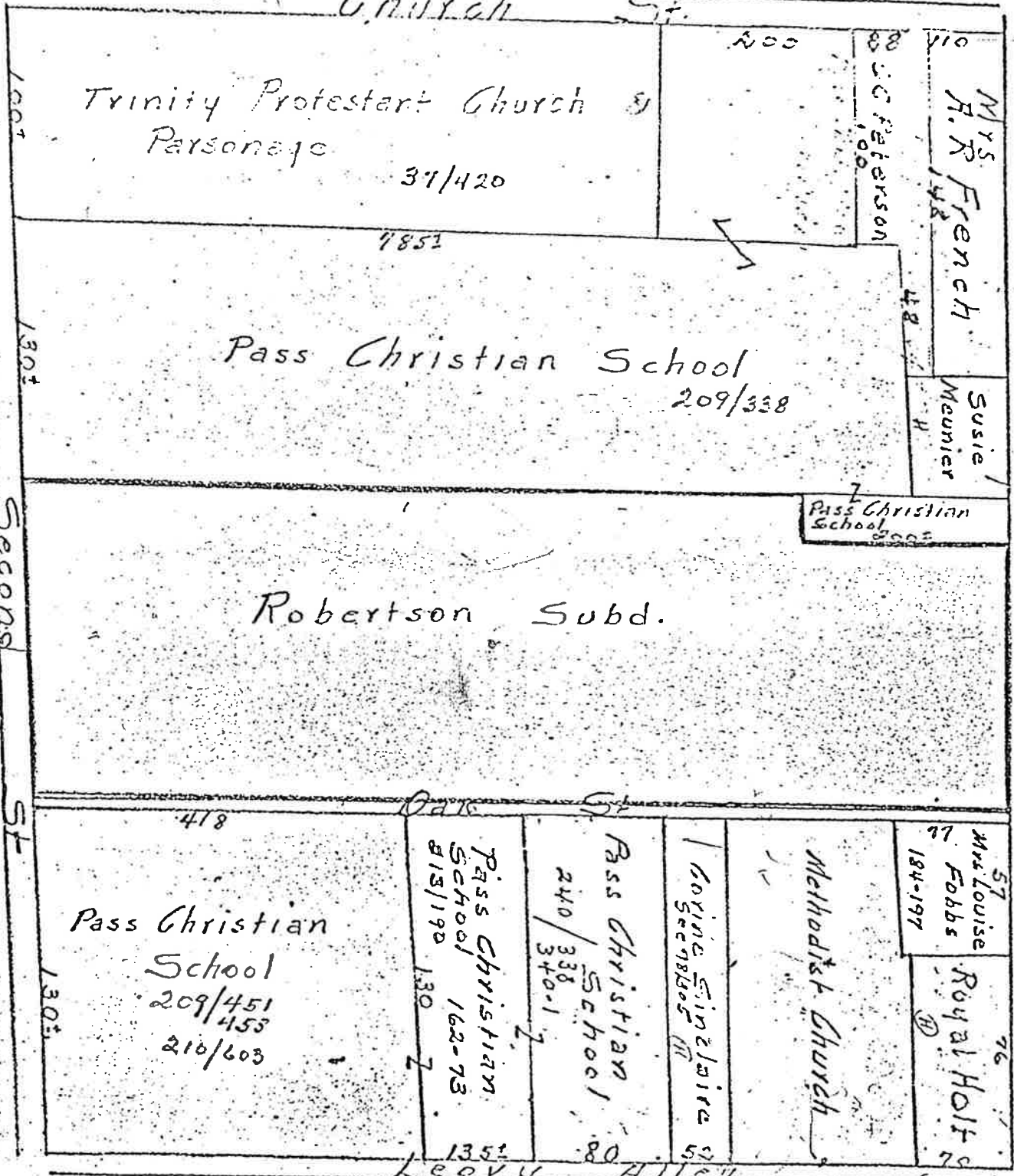

B-N-R-R

CHALK

Block No. 87

87

W.M. Gueno - Find noticed
 but Beldon to Mrs. P.F.
 Robinson 10/1/136 says lot
 16 ft wide by — ft. N.B.S.
 by Beldon E by Fulchon
 W by Ellen Ave.

Frances Beldon
 25/36 Less Lots sold

(Mrs. J. M. Dombf)
 52/108
 Less 98/150
 98/482
 99/581
 See 152/137
 - Josephine Feget 9/581
 149 200 98/482
 (Belt 1922) 149 200
 State 6/3/29

Frances Beldon
 25/36
 Less lots sold

Louis Armstrong
 8 wife 92 218/581
 Albert 218/581
 Mury 190/156
 Geo. McKay
 8 wife 259/468
 Henry Hayden
 110/364
 Sarah Miller
 217 68/454
 218/326
 218/326
 Albert S Butler
 145
 Richard Cox
 280/469
 Kitty Stewart
 39/169
 200

Louis Fulgeon 26/116
 Louis Fulgeon Jr 28/372
 27/241
 Mary Rosa Fulchon
 32/99
 Chas Fulchon
 64/469
 Willie B. Smith
 67 28/147
 67 28/147
 Louis V. Moran
 131/535
 Robert E. Baker
 149 200 523/147
 149 200 523/147
 Julia Baker
 100 200 523/147

NORTH ST.
 86

Ave.

HICKORY AVE.

TRX RR
 90

Block No 88

D. P. Burgeois

Mrs L. H. Barksdale et al. 183/143
250/316

North

Fred & Sarah Riethmaier 166/339

Joseph Terrell
see 64/328

Less 120/553

Mamie 90 120/553

Mrs. Signora Frederick 120-89

State 1934
(Theresa Daniels)

97-16
Less 123-89

140-1

Elvete Alexander 112/234

Geo. Guillotte 205/423

Edith White

Beulah Tolson

Alice Landry Pudeaux 90

Alice Landry Pudeaux 210-314

Alice Landry Pudeaux 210-314

Ellen D. Alexander 90

Marie Labot 90/1451

George T. Watson 501

see 64-329
Less 112-234
95-226
86-358
80-143

State 1933

Block No. 89

89

Sec North Street

Spindle
541/134
541/435
541/541
541/618
541/724
541/828
541/930

9415
42/478
15/274
12/192
OK 236
1-274:
DAVIS
Morgan.
on Church
at corner
formerly
cham" and
E 105 ft,
ft W 105
S 50 ft to

red not placed
ise of indefinite
tion:
Davis to D.J.
r & e.
ot 50 ft on
h St. running
t E, thence 50
then 105 ft W
S. Book 212
61.
Doris J. Laddner
e conveyed this
y same description
P. Moran- Book 246
411. and later, J.P.
conveys same to
Charlene D. Laddner,
256 pg. 126)

John Morgan
Paul Williams
Davis
210/479
221/380

Annie S Jones
Loss 210/479
See 22-88
38-419
47-470
57-365

Horace
Pearl
Robinson
117/58
161/198
185-216
185-216
169-251
197-81-158

Raymond & Chas
Rousselot
A Rousselot
A. Rousselot
Avery Allen
E.R. Page
229/591
527
172/522
400
727

McKinley Harbor
Arnold Raymond
See 192-493
Zizzie Weeks
Delphine Murray
Louise Alexander
(Thomas
Williams)
62/215
State.
300

P.A. Baham
250/267
250 ft
Ellen Johnson
61-549 less 147-707
Leontine Robinson
177/307

(Chas. D. Block)
State 1931
500 ft
1500 ft N of RR

(Chas. D. Block)
Clementine James
Ind Tax Sale 5115
State 1931
500
V Piazza
114-7
400
1500 ft N of RR

J. M. Carco Jr
Barnsdale & Gilman
Baptist
Church
Cemetery
20/285
Northrop
Dinwiddie
250/276
N by Sec. line
Davis to Neocaise 253/457
65x365 ft more or less,
N by North St., E by
"Gor", E by Davis & W by
Church St.,
Davis to McDonald la
bounded E by James, in
Book 242/466, and in
Book 242 page 489
S.B. Davis conveys to
Virginia C. Baker,
106 on North St., &
running S 203 ft, N
by North St., E by
James, E by Davis &
W by "Neocaise"

Block No. 90

90

3/5-272

State 1931

Not Placed:
 232/461-S.B.Davis to
 Warren H. Adams, et al.,
 Lot 53 x 100 ft, bounded
 South, East & North by Davis
 West by Church St.

314/344-S.E. Davis to
 Catherine Kennedy- Lot 50 x
 105 ft, S by Williams, E by
 Davis, N by Smith, W by
 Church St.

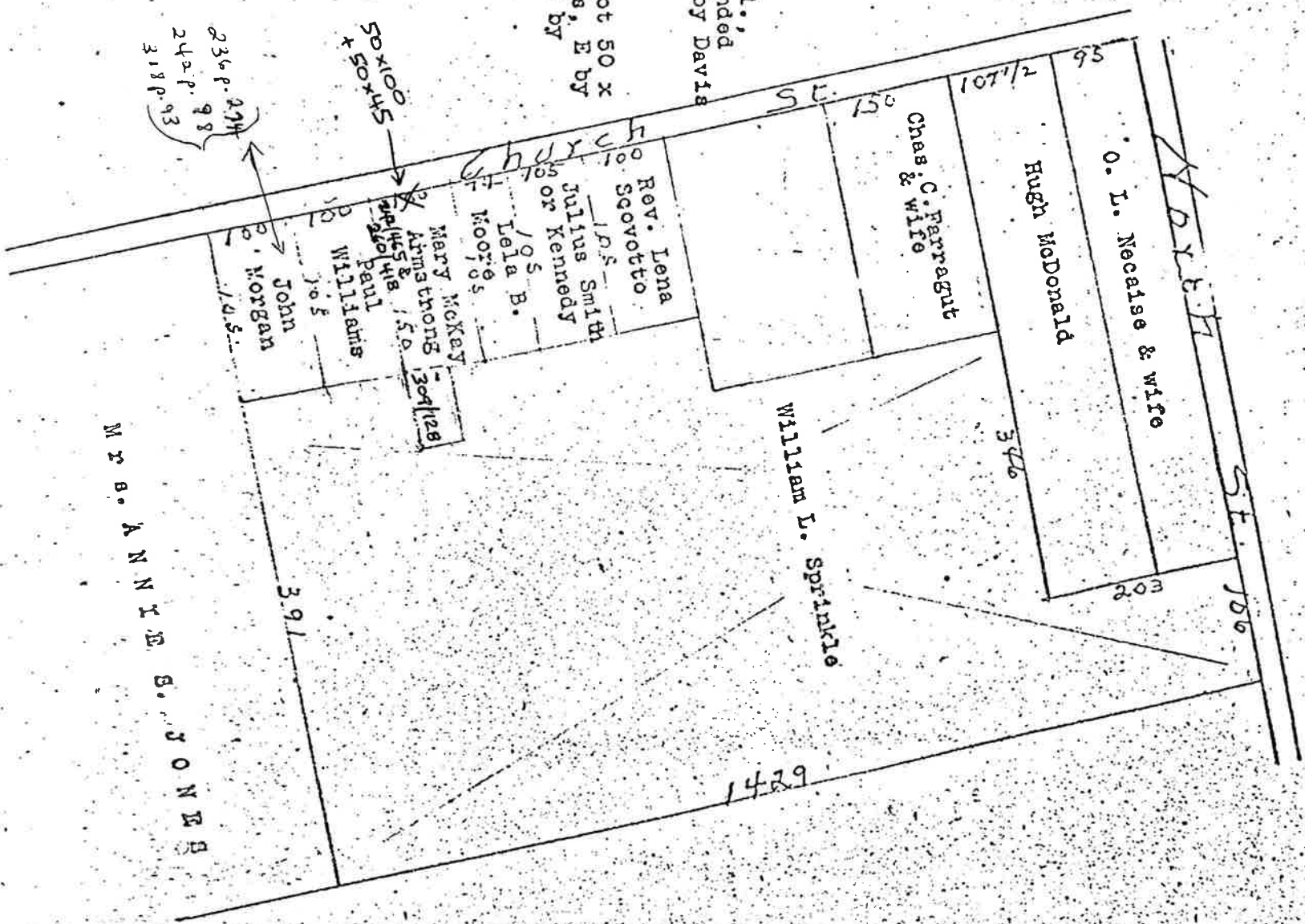

Note: The descriptions in the deeds from S.B.Davis to above named parties, conveying lots of land out of a large tract of land owned by Davis, are indefinite and the relative location of these lots cannot be placed from the descriptions in the deeds. Above sketch is prepared from the information obtained from the owners of the lots as well as from the recorded deeds.

90

Address N 22nd N
Henderson

Ave.
150
William
Kollif
221/274
128
Eugene T
Peters
257/1421
138

Mississippi Homes Co
(see next sheet) 224/512

298'

86'

150'

100'

Trinity Church
141/381
CN by Second or Back St 257/435

Trinity Church
257/425
(W by Live Oak St now closed)

Church

Trinity Church
Mrs Pauline B
P-B Smith
188/325
221/394 253/439

Trinity Church
of Pass Christian
6/40
238

Decd says
begin 4th St
E of Henderson
Ave. instead
of 384th E
See 187/233
234

St Louis

165
St

Second St

Block No 91

91

The State of Ohio
 to
 M. Drexler, Van Horn & Co.
 Bldg. of Henderson Ave.
 266 ft N. of Beach Road
 E 128.02 ft. N. to E
 point 30 ft. S. of St.
 Louis Ave. N. 128.02 ft.
 to Henderson Ave. S. to
 beg. Book 248 pg. 303
 & conveyed by Van Horn
 to Haylons in Book 257
 page 588, and thence
 conveyed by Haylons
 to Dr. Henry Ward
 Williams and wife
 Book 255 page 187,
 and thereafter con-
 veyed to Lee Madeline
 and wife.

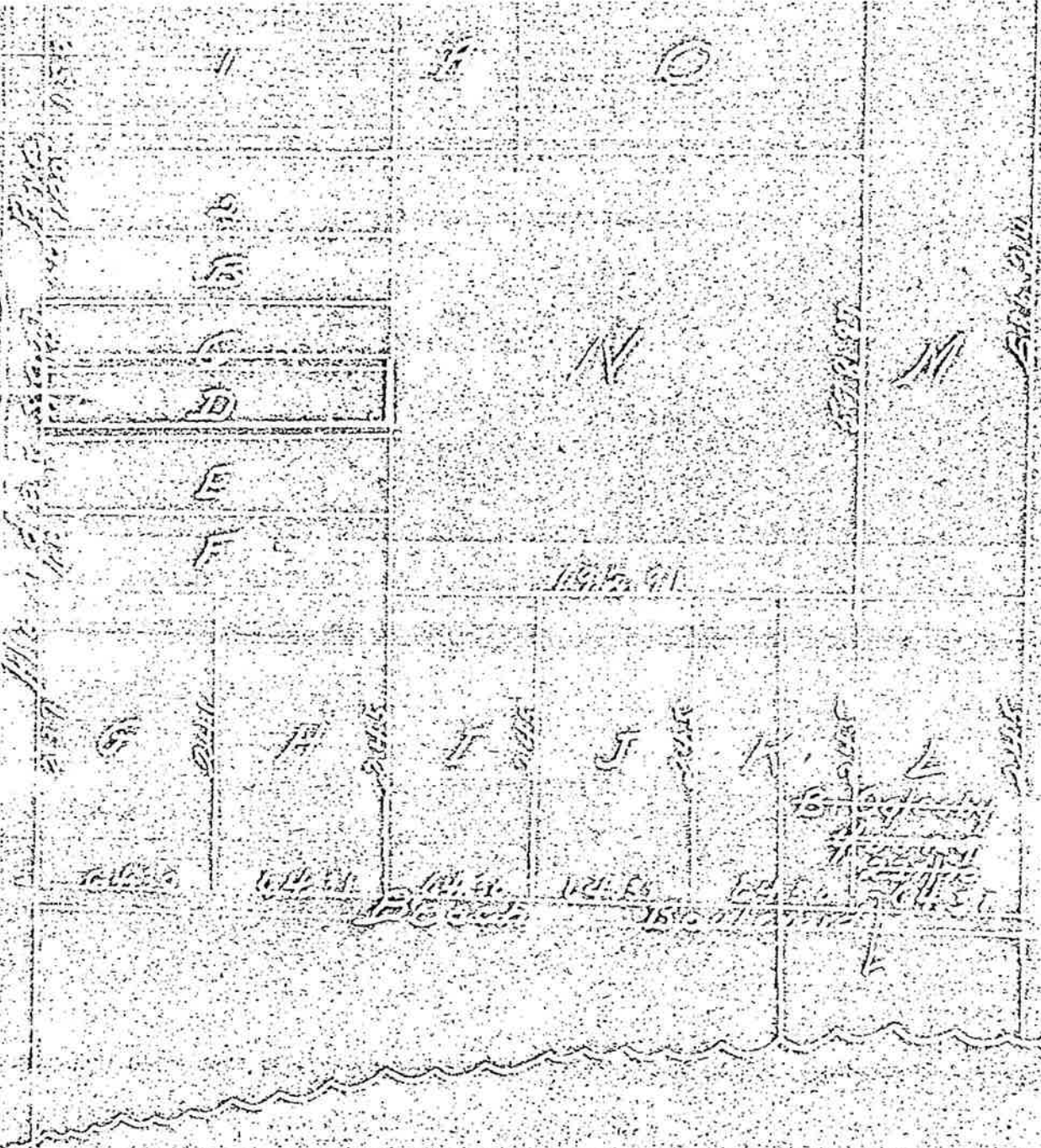

91A

283
60

19203
 6401
 12802
 38406

Above the sketch of plot recorded in Book 257 page 72 of the Deed Records
 of Hamilton County, Ohio, is being executed in a deed from M. Drexler,
 Van Horn & Co. to Lee Madeline and wife, conveying lot H and E, of lot K
 of said plot, and land lying south thereof to the said

<p>Handerson</p> <p>2405 294/288 William Kalit</p> <p>782nd E</p>	<p>57.8 173 Mrs Sedonia Fournier 129/95 204/68 / 165 E</p>	<p>57.8 173 Fred Demetz 166/362</p>	<p>57.8 173 Donald Demetz 166/361</p>	<p>50 172 Mrs Adolph C Demetz 164/363</p>	<p>HYG 61 1/2 178 William McDonald 166/520</p>	<p>61 1/2 178 Blanche Ellis 178 = 49-287</p>	<p>61 1/2 178 Paul R Torgeson</p>	<p>Mrs. H. Sprinkle</p>
<p>Edward J Fournier & wife 122/612 203</p> <p>93rd E</p>	<p>Mrs Rosa Demetz McDonald Trinity Episcopal Church 103/505 231 396 & 191/60 N 28° 30' W 450 ± 546 / 398</p>		<p>100 100 Emilie Mrs E. Farrell see 32/370 206/520 474 ±</p>		<p>100 Live Oak Cemetery</p>	<p>100 Live Oak Cemetery</p>	<p>275 Mexican Gulf Lodge #64 F.R.M. 25/235 Less 95/156</p>	<p>75 85</p>
<p>St. Ann's Ave.</p>	<p>(Vestrymen of Trinity Church) Live Oak Cemetery 7/306 95/156</p>							<p>CHURCH ST</p>

L. & N. R. R.

Black No. 92

92

North 6005 St

Levenia M Hasty

See 194/609
190/141
187/201
181/252
160/392.8

Manuel Daily Sr & Wf
Frank & Angelina Gaston

Warren J. Adams & Wf W

George T. Biggs
Eugenia M Saucier Lewis
James H. Rice & Sarah E. Lewis
Lillie Belle Barber

W.H. F.S. H.L. F.D. W.H. B
E.G. Hewes

DP 176/426

May Gilmore
John L. Ford

William V. Gilmore Est.
Hewes Bros.
State 7/6/27

John L. Ford 119/3940
Charles I. Ford 125/2988
Mrs. Christine Ford Parker 152/1000

James M. Teytel 700
John Weber 165/344
Fannie 67/330
Arlhu 175

Edward 168/45
Ross E. Rich 150
Robinson 151/20
Rebecca 98/256

Mrs. Virginia Shaw Pinam
Annie S. Jones
Louise Thomas
P. Pallode Sr
Wm. Bryant & Wf
William Darcy

James M. Teytel 700
John Weber 165/344
Fannie 67/330
Arlhu 175

Louis J. Allen
Peter Pallode
Geo. Carter

Oscar Biggs
Lizette Hamilton
Julius S. Loed
E.D. Landry Sr
Henry Allen

Isabel Johnson
Julius S. Loed
E.D. Landry Sr
Henry Allen
Doris Allen
Block No 93

Harris L. Bennett

State 1933
State 1933

93

North 600th St

See 174/609
190/141
187/201
181/252
140/392.8

Levernia M Hasty

Warren J. Adams & Wf

Manuel Daily Sr. & Wf

M.H.F.S.H.L.F.D.W.H.2
F.G.Hewes
176/496

Frank & Angelina Goston

George T. Biggs

William V. Gilmore Est.
320
105/228

Lillie Bell
317/300
May Gilmore
185/692

Hewes Bros.
State 7/6/21

John L. Ford
320
119/39.40
125/298

550/208
272/1

State 1933

John Webber
320
89/530

Edward
See 164/546
Robinson
190/309

John Webber
320
89/530

Edward
See 164/546
Robinson
190/309

Mrs. Virginia Shaw Putnam
175
57/289

Rita Brown
175
77/129

Mrs. Virginia Shaw Putnam
175
57/289

Rita Brown
175
77/129

Mrs. Virginia Shaw Putnam
175
57/289

Rita Brown
175
77/129

Mrs. Virginia Shaw Putnam
175
57/289

Rita Brown
175
77/129

Mrs. Virginia Shaw Putnam
175
57/289

Rita Brown
175
77/129

Mrs. Virginia Shaw Putnam
175
57/289

Rita Brown
175
77/129

Mrs. Virginia Shaw Putnam
175
57/289

Rita Brown
175
77/129

Mrs. Virginia Shaw Putnam
175
57/289

Rita Brown
175
77/129

Mrs. Virginia Shaw Putnam
175
57/289

Rita Brown
175
77/129

Mrs. Virginia Shaw Putnam
175
57/289

Rita Brown
175
77/129

Mrs. Virginia Shaw Putnam
175
57/289

Rita Brown
175
77/129

Mrs. Virginia Shaw Putnam
175
57/289

Rita Brown
175
77/129

Mrs. Virginia Shaw Putnam
175
57/289

Rita Brown
175
77/129

Mrs. Virginia Shaw Putnam
175
57/289

93

Harris L Bennett

Henry Allen
Block No 93

Isabel Johnson
239/521

Julius S. Loed
239/521

Oscar Biggs
176/599

Little
176/599

Milton
176/599

Peter Ballode
76/147

Geo. Carter
104/440

Henry Allen
Block No 93

Isabel Johnson
239/521

Julius S. Loed
239/521

Oscar Biggs
176/599

Little
176/599

Milton
176/599

Peter Ballode
76/147

Geo. Carter
104/440

1000
1000

1000
1000

J M & Effie A Terrell

Mrs E H Terrell

Walter & Sibbs
Ward & Co. 18942

E E Weyer & WF

Tate Carrie D 282/296, 333/305
359/528

Mrs Wm P Cobb

319/519

Julius H Peres

Mrs. MC Wicker 358/523

719/589
207652

Block No. 94

94

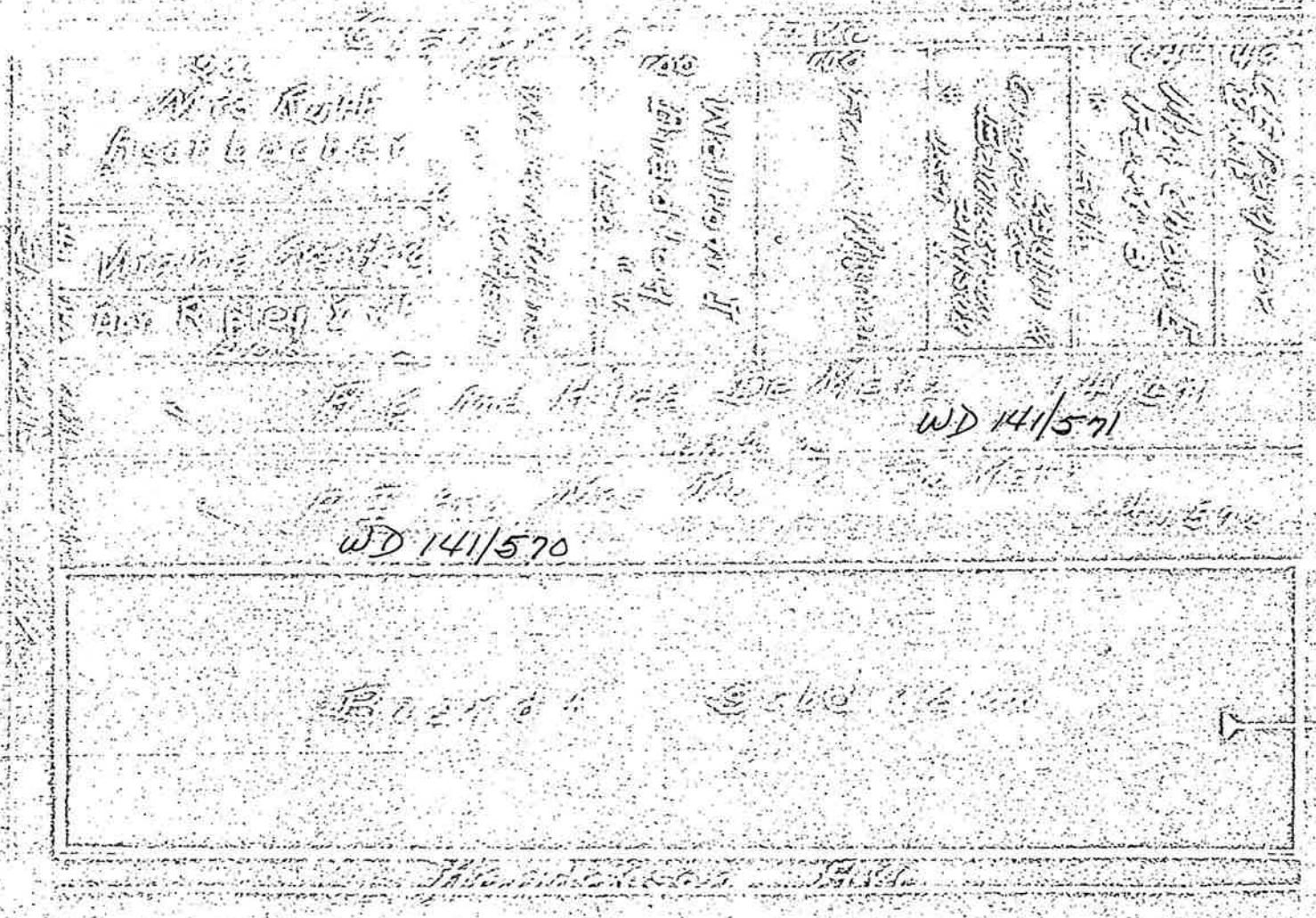

Block No. 95

95

Pine Avenue

Mrs. R. S. Hecht (nee Watkins)
40/89

to E & W 1/2 Sec.
Line of 26-8-13

Irene N
COOK 158

Mrs SM
Donbay

Gustave Adolph Schmidt

Gus D. Revot 130/225
Essie B. Cook 239/547

L. E. Stevens

John T.
McDonald
42/596
48/463

RAY MEO
Baker 239/587
(No N.E.S measurement)

57/175-54/463
159/488-265
180/164 x 191/186

Clarence

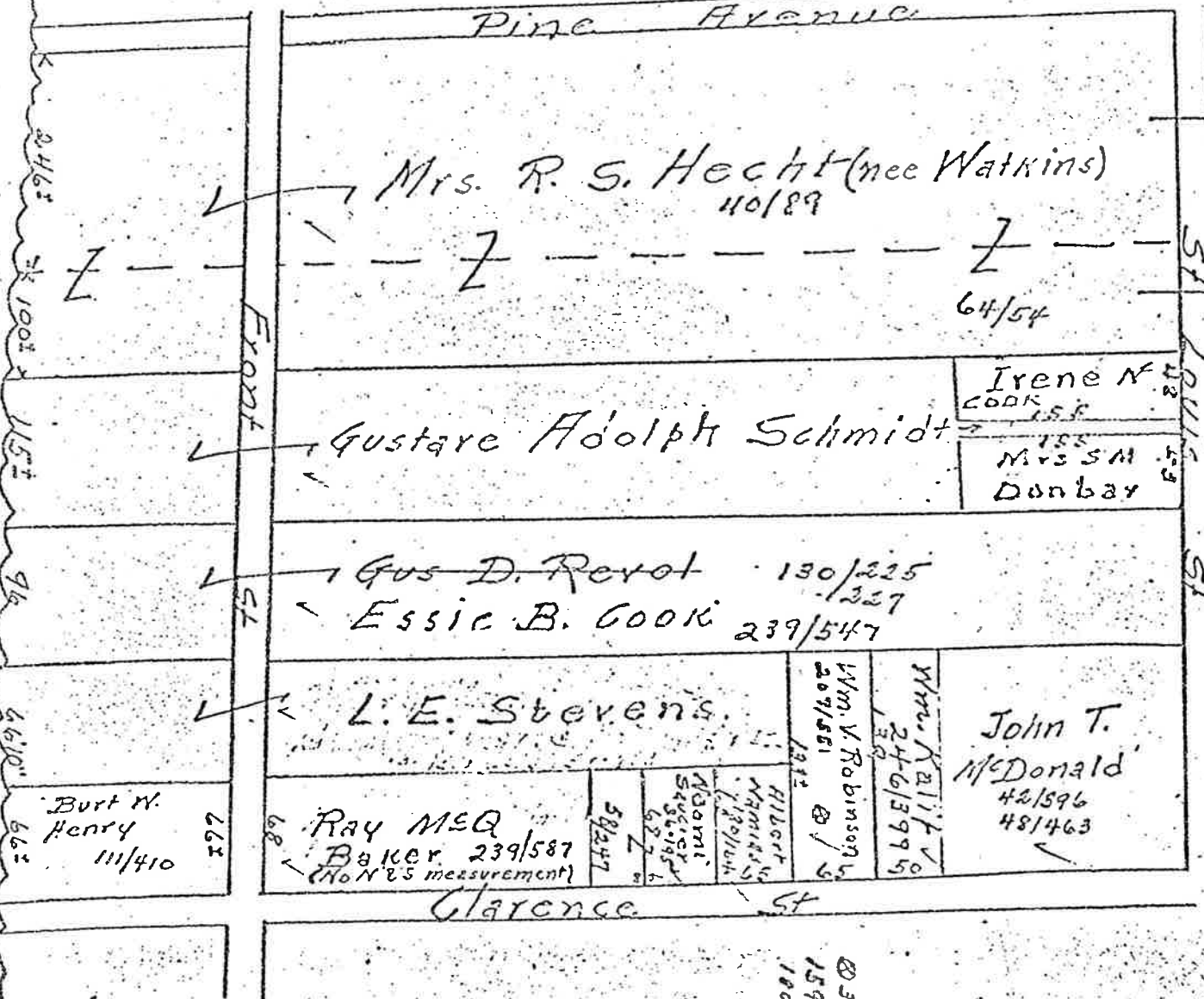

Block No 97

97

Pine St.

Mrs. R. S. Hecht (nee Watkins)
40/89
64/54

William Smith 125/311

Mahals & Osborn Evans
187/545

William Salvant
27/242

Louisa Salvant
140
137/180

George Salvant
Watson 155/241

Georgia Watson
No. 140

Geo. Griffith
258/180

Bertie Landry
140/117
275/1522

M. P. Bedou
115

Temple A. Arnold
75

Randall Martin
2 Wt. 135
245/337

Joel O Tate
145

Clarence St.

316 1/2

St

115

115

96

135

Note: These two lots of Bedou & Landry suppose to cover the "Washington Lot". Landry's title originates at Tax Sale to State in 1921 of lot assessed to Amh Washington, S by Jones, N by Smith etc... Bedou has deed (Book 90/202) for lot supposed to be the S^{1/2} of the "Washington Lot".

Block No. 98

98

16

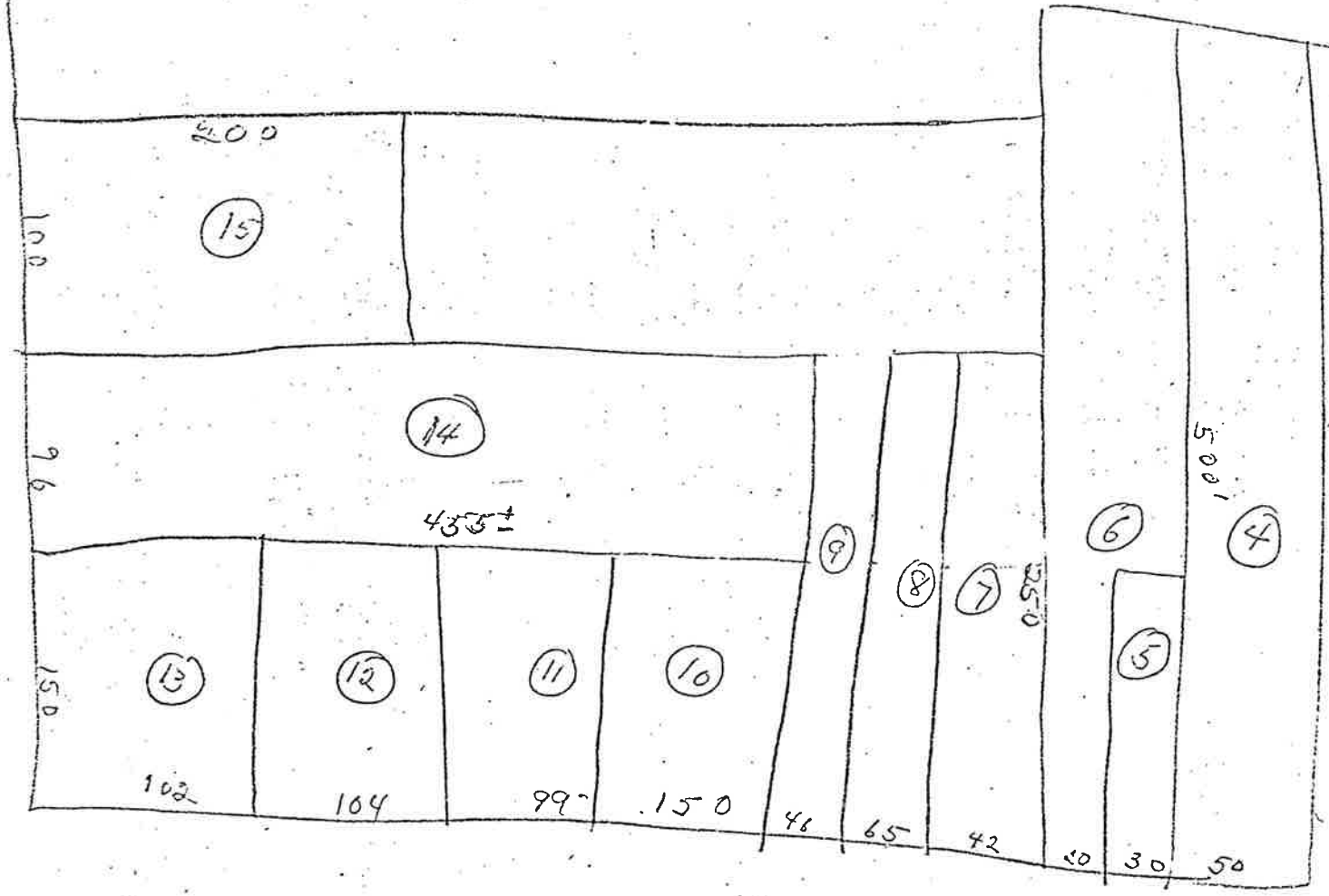

Blk 194

Amirah

MRS R. S. HECHT

RR

130'



C. CLARK
 J LEWIS
 53
 107

E. SALVANT
 97

L. PAYNE
 252'

M. COVINGTON
 45

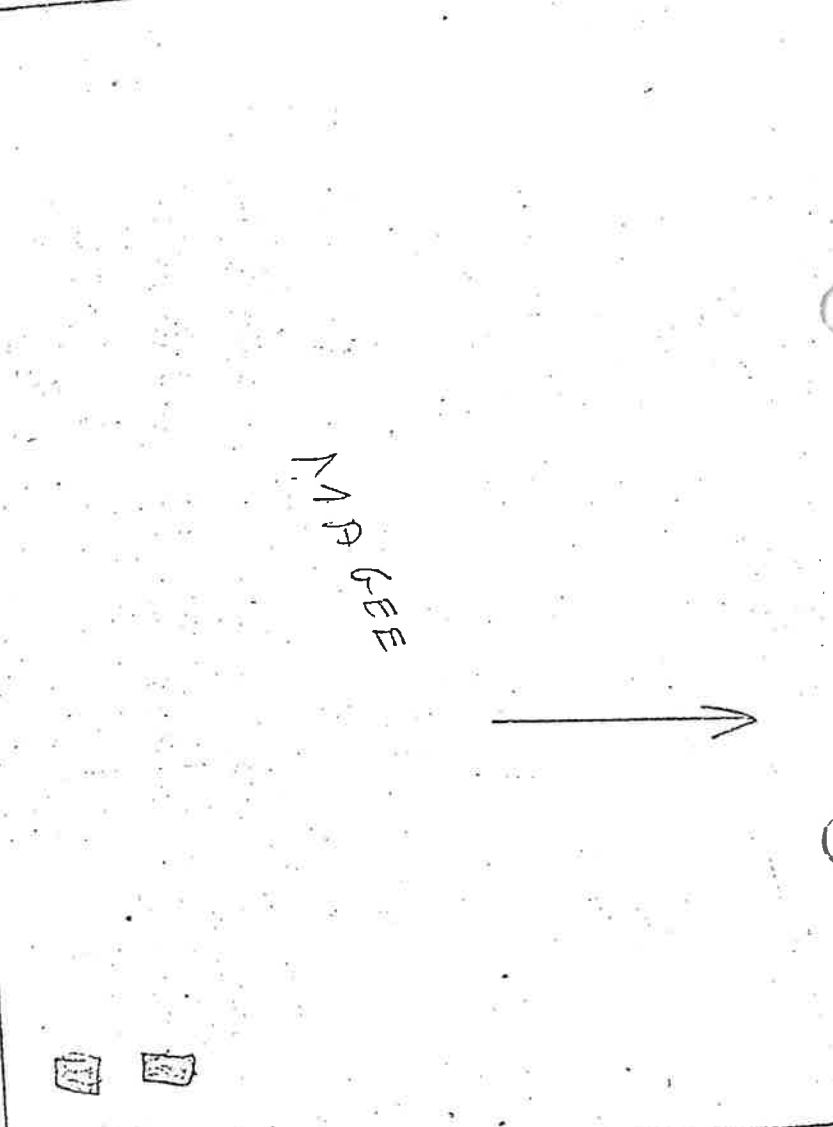

N.P. FEE



Book 242 page
to read from
Lillian Hollister to
Lillian Drew
for S by Clark,
Charles Ave.,
Davenport IA.
March.



Mrs. P. S. Hecht (nee Watkins)
45-87
40-89

RAIL 700
Irene Hanson / D. E. write
Herman Finhol
Smith & Son
313/350
255/214
70

Mrs. Abbie M. Bl
Finhol
205/188

Mrs. Pierre Jordanes Smith
169/255

Mrs. Nancy Smith

Dorothy Goo May

Mrs. Nancy Smith
491/341

Des 463/346

MB 130/295

Florence Drew

Wm McKay

Emma Weber

64/54

Book 242 page
101/248
101/243
101/244

99

Magnolia

St

Norman H Vetter & wt

Roland F. Hodges
260/549

200
E. L. Ireland

Leona Adam Johnson

Mrs J B. Pascal

Minnette Sharp Ferguson 149/37
William J. Murphy 252/388 204/466

Henry C. Peiser 164/256
Sec 200/363
209/548
N 28° W

Mrs Lillian Fitzwilson
N 28° W

Richard W. Freeman 221/460

Mable Roy O'Neill 256/32
Chas W Ziegler Est 153/135
214/401

N 28° W 658

Pine St.

St Louis

Street

130.5 W

68

64

127

66

128 1/2

122 1/2

69 1/2

128 1/2

68

Block No. 100

100

Block No 101

Magnolia St

Magnolia St 515

115.8 E. M. Lamg C. F. McLean B.W.P.S.

96 179 Ross B Guest

75 Dr. Louis S Winston B.W.P. 675

1967 Mary Bradley 6/4/87

782 Justine H. Wedgeworth 1/5/08

1202 Joseph Wittman 102/63

128 1/2 Henry C. Peiser 209/548 66/256

45/352

303 H. J. M. PARKER Jr 236/56 75/342 284/318

Pine St

L & I R R

101

Tahopi

Mrs Holl T Cole, Lee et al.
Elizabeth L White

James Sigler & wf
14203

Joseph B. Simmons 102/1591
86/502
410/360

Alice K St Martin Simmons
135/563 Lees 135/268
270/88
520 E. 117th
520 E. 117th

Mrs Elizabeth P. Moring 305/587

Cora S. Jahncke 230/277

Hilda Pentecost Sharp 40/18

Cora S Jahncke

Cora S Jahncke

Felix Vacarro 280/409

1128 W. 6th St. N. by 1st & 2nd cr. Race St

Byron G. McGlellan 190/125

Irma L Simpson 261/243

Louise O Simon

Miss Lou
Dora
Pacific

Joseph D Walker

Maple St

Jackson Ave
casmt
DB-434
P-159

102

429/521

Alice K. St Martin Simmons

W L Kerr Tax Title 253/301
(Elinor Gilmore O'Reilly) 186/99
(N by sec line)

Alice K Simmons

Mrs W. S. Carruth

Mrs. W. S. Carruth

Mrs. J J Willman
N by sec line 164/256

Henry C. Peiser 209/548

J. M. Parker Jr 45/552
et al. "N by sec line" 236/56

Pine

North

St

Book 261 page 48 Canal Bank & Trust Co. conveys to Mrs. Alice K. Simmons, the following:
Beg on S line of North St., 378 ft N 69 deg. 13 min 20" E of SE cor of Cedar and North Streets, and run N 69 deg E along North St. 1700 ft, S 20 deg E 473 ft to Josephine St., N 89 deg W along said Street 558 ft, thence S 4 deg W 500.26 ft to point of survey on S line of herein described land, thence westerly to a point which is S 76 deg W 306.88 ft from above mentioned point of survey, thence N 63 deg W 985.36 to be &c.

Block No. 104

104

Grace E. Jones Stewart

Bankers Addition

Birdhaven Addition

←→ St

1400' BROOKLINE ESTATES
Albert J. Wolf 190/253

715' M. M. Salant LANDRY
500' Nathan Kottman LANDRY

655' Nathan Kottman J.B. LANDRY

Bankers Addition

331' P.S. Pugh & wife
Edgar J. Haas 849 140
Nathan Kottman wife to a. Kottman

100' Caryl B. Marquez et al OR

65' SAND JEFF CO. Margaret & wife 232/108

100' Paul Maloney 138/154

150' G. L. Sheen & wife
CAGNEY, I.A.

150' Benjamin T. Brown
RICHMOND?
CAGNEY STREET

L & R R

35

14177
414

CADWELL
AVE

Block No. 106

SIMMONS

Mrs A.K. Simmons

State 1932
(H.F. Rawlin)
Receiver
14/195
206/124

(Birdie Hutcherson)
State 105
1951
99/344

Harry Johnson
115
96/304

Edward Smith
109/90

Lawrence Stewart
95/9

Edward Smith
96/203

(E. G. G.)
1911
1011524

Kohlmaster
1913
1011524

L & N
R.R.

Simmons

1913

C. C. d. at
N15°W 252' 014

J M Hancock

144/455
159/477
151/489
182/212
260/520
289/256

S 21° 30' E 188' 1983

Mrs Alice K Simmons
"N by Orchard Ridge" 139/237

See Next Sheet

Joseph B. Simmons
"N by Orchard Ridge" 102/491
86/502

Mrs Alice K St Martin Simmons
135/563

Elinor Gilmore O'Reilly

Mrs. Alice K Simmons
Farm Bank & Trust Co.
222/306

see Blk 104

S 61° E 138' 13115

NORTH

STREET

Part of Block No 105

105

Grave of James Stewart

BANKERS HOLDINGS

BANKERS HOLDINGS

H. W. BENTLEY J. W. BENTLEY

W. W. BENTLEY

W. W. BENTLEY

W. W. BENTLEY

BANKERS HOLDINGS

W. W. BENTLEY

W. W. BENTLEY

W. W. BENTLEY

PAUL M. BENTLEY

C. L. BENTLEY 287/477-50
W. W. BENTLEY
70135/91 W. W. BENTLEY
273/470 100'

W. W. BENTLEY

W. W. BENTLEY

Fort Henry Addition

N. 31° 31' W

Henderson Point Land Co
188/100

Road
1/200

S 15° 39' E

Gulf View Heights

~~Lady Mary Avenue~~

Boisdore Place

Bankers Addition

Grace Jones Stewart
198/510

Bankers Add

Western Limit of
City of Birmingham

Block No. 107

107

107

107

107

108

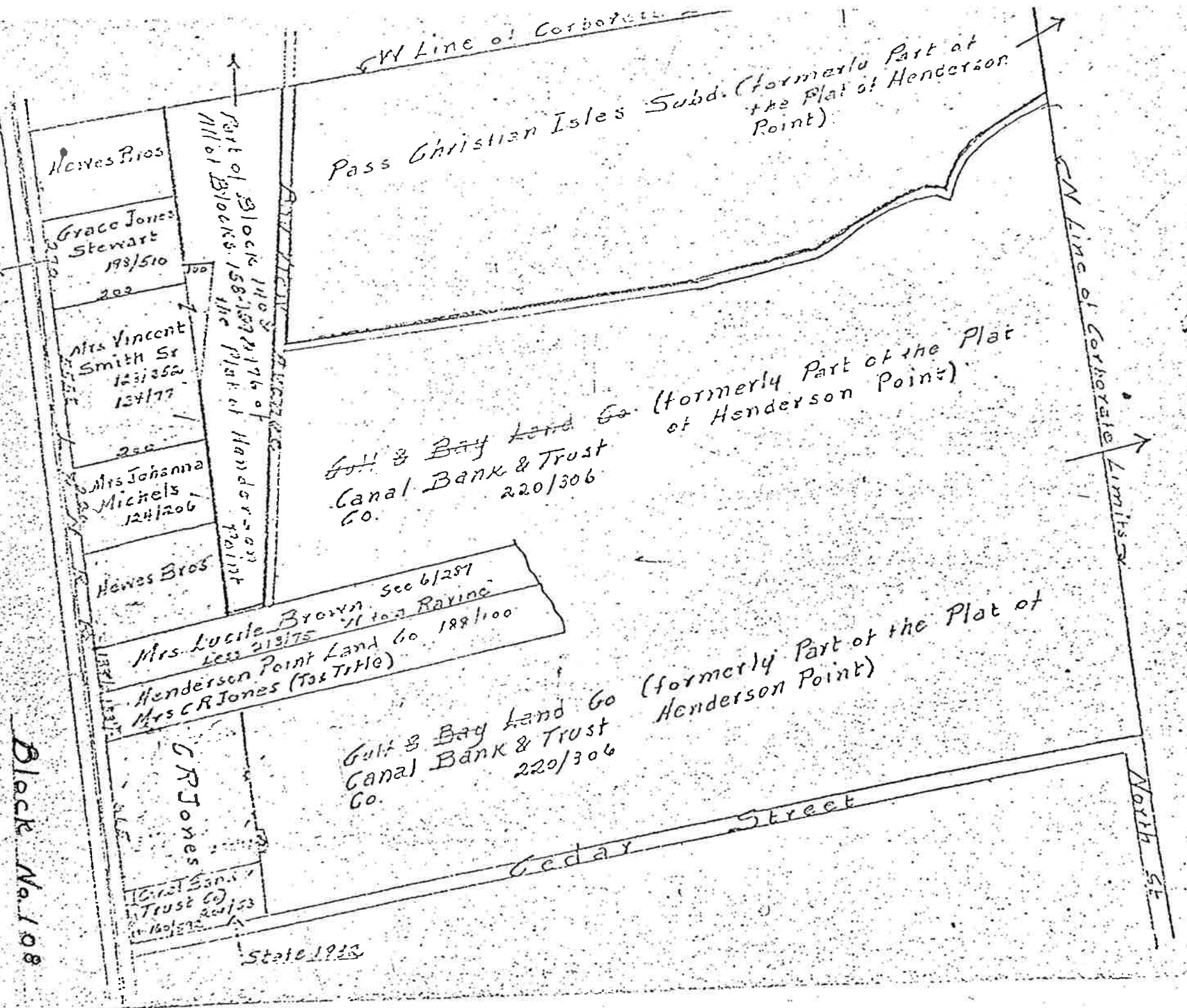

NW Line of Corby

Pass Christian Isles Subd. (formerly Part of the Plat of Henderson Point)

Hewes Bros

Grace Jones Stewart
193/510
200

Mrs Vincent Smith Sr
123/352
124/77
250

Mrs Johanna Michels
124/206

Hewes Bros

Mrs. Lucile Brown Sec 6/287
Less 213/75 of the Ravine
Henderson Point Land Co 189/100
Mrs C.R. Jones (Tax Title)

Gulf & Bay Land Co (formerly Part of the Plat of Henderson Point)
Canal Bank & Trust Co. 220/306

C.R. Jones

Canal Bank & Trust Co
220/306

State 1933

Block No. 108

Cedar Street

North St

SE Line of Corby Limits